WEATHER FORECASTS

Victoria and Vicinity — Light to moderate winds, shifting to southwest in the afternoon; partly cloudy and mild in the morning, becoming fair in the afternoon.

# The Daily Colonist.

ESTABLISHED 1858

COLONIST TELEPHONES

Advertising ..... E mpire 4174
Business Office ..... E mpire 4174
Circulation ..... E mpire 4174
Job Printing ..... O ardon 8261
Editorial Rooms ..... E mpire 4111
Social Editor ..... E mpire 3313

NO. 146—EIGHTY-THIRD YEAR — VICTORIA, BRITISH COLUMBIA, SATURDAY, MAY 31, 1941 — TWENTY PAGES

# CONTINUOUS BOMBING MAKES ADJUSTMENTS OF LINE NECESSARY

### Allied Troops in Crete Facing Forces Steadily Growing With German Air Strength Far Outnumbering Defenders—Fierce Fight Continues Though Air Communiques Silent

LONDON, May 30 (CP).—The British defenders of Crete tonight faced a situation similar to that prevailing at the close of the Greek campaign—colossal German air strength far outnumbering their own and the reckless forward thrust of Nazi soldiery in steadily growing force.

The British Middle East Command told this story:

"Further German air-borne reinforcements reached the island. Intensive dive-bombing continued throughout the day and further adjustments have been made in the positions held by our troops, who again exacted a heavy toll from the enemy."

Of two Royal Air Force Middle East communiques today and tonight, one failed to mention Crete and the other only referred to patrols over the Mediterranean between Crete and North Africa.

These omissions stirred speculation, whether air attacks on the Germans in Crete itself had been abandoned.

**SIGNIFICANT OMISSIONS**

The Associated Press said significant omissions from the communiques, rather than details actually told, left Britain ready for news of the evacuation of Crete even though fierce fighting apparently continues.

Absence of word of recent naval operations was cited as causing fear here that Germans and Italians may have broken through to lend succorous troops.

The news service said informed sources would not discount the possibility of an evacuation of the stronghold.

The London press agreed in sober

Continued on Page 2, Column 2

# HOME TO MAKE REPORT ON WAR

### U.S. Ambassador Arrives From London—Another Silent Man

NEW YORK, May 30 (AP).—John O. Winant, United States Ambassador to Britain, arrived from Lisbon today on the Yankee Clipper to report to President Roosevelt and Secretary of State Cordell Hull on the war situation. He declined to comment on conditions in Britain.

Winant, disclosed he had listened in London to the President's speech in which he declared an unlimited emergency.

He termed it a great speech, but said he was unable to give the British reaction to it because he left London for Lisbon shortly afterwards.

**WILL RETURN SOON**

Winant said he expects to return to London by Clipper in a few days.

Winant was escorted by a crowd of 1,000 holiday visitors who lined the observation roof of the Clipper Terminal when the plane docked at 6.08 p.m., E.D.T.

Among those meeting him at the field were Brigadier-General Martin F. Scanlon, the new British top post of military air attache at London, and Thomas F. Corcoran, administration adviser and former partner of Clifton.

Winant brushed aside a question on the Hess flight by saying, "I am just another street man."

Winant looked tired and spoke in a very low voice.

# *Bismarck Had 2,400 Aboard Says German*

A BRITISH PORT, May 30 (AP).—The battleship Bismarck, pride of the German Navy, was crowded with 2,400 officers and men, 400 of them cadets under twenty years of age, when she sank under the blows of the British Navy, a German survivor of the Bismarck was quoted tonight as saying to his rescuers.

Approximately a hundred officers and men were rescued from the Bismarck, whose normal complement was estimated at about 1,500 in previous accounts.

## PAGE DIRECTORY

Comics ..... Page 15
Cameron on Bridge ..... Page 4
Editorials ..... Page 4
Finance ..... Page 20
Radio Programmes ..... Page 15
"She Loved a Spy" ..... Page 18
Shipping and Travel ..... Page 18
Social Notes ..... Page 6
Sport ..... Page 12
Theatres ..... Page 15
Women's Clubs ..... Page 7

# CROSS OCEAN FOR TRAINING

### Large Contingent of Servicemen and Women's Auxiliary Arrives in U.S.

OTTAWA, May 30 (CP).—Fresh strength for the fighting forces has come to this continent—airmen, sailors and soldiers from United States-bound girls of the Women's Auxiliary Air Force.

Guarded by mighty units of the British Fleet, they sailed the North Atlantic since the great naval battle of the war was fought in those waters—the action which saw the loss of HMS Hood and the evading destruction of Germany's battleship Bismarck.

In the varied contingent of air, sea and land fighters came the first group of Royal Air Force fledglings who will be trained in the United States under the plan announced at Washington May 29 by the United States War Department.

**OTHERS TO COME**

They will be followed at intervals by other contingents until 8,000 have been trained in the next year. The instruction course begins on June 1.

Most of the blue-clad youths in the first group were destined for service in air crews. They did not know their destination in the United States.

Practically all the airmen were in uniform, but all had been issued with mufti and it was indicated they would doff their uniforms before entering the United States to conform with the international amenities.

**TO TRAIN IN CANADA**

With the United States-bound group came another R.A.F. contingent, the first to land at end of the British Commonwealth Air Training Plan, regular arrivals at these shores now. A number of instructors were included with them.

Continued on Page 2, Column 4

# ESCAPED FROM THE BISMARCK

### Royal Navy Saved Ship Carrying Many British Service Personnel

OTTAWA, May 30 (CP).—One of the crew of the German battleship Bismarck were being primed for an attack on a ship carrying hundreds of British service personnel to Canada when the Royal Navy stepped in and captured, according to a member of the Fleet Air Arm, who was aboard the merchant ship.

The liner was in the vicinity of the sunken ship HMS Hood and the Bismarck finished, he said, when an escorting destroyer flashed a warning to her. The sailor-fleer, who said he knows morse, deciphered the warning message as

"Bismarck knows your course and speed. Increase speed four knots."

**SURGED AHEAD**

Immediately, he said, the big vessel surged ahead. The destroyer was advising it was short of fuel, turned back for Britain.

Apparently, this was before Hood pitted her strength fatally against the Bismarck, it subsequently sunk by the Royal Navy. At all events, the sailor said, no mention was made in the message.

Other passengers said that when they awoke Saturday morning one of their escorting ships, H.M.S Rodney, had disappeared.

"We thought it was good-bye Cardiff," said one Royal Air Force youngster aboard the vessel.

The Ad. Hally has announced the twenty-thousand ton Rodney was detached from a convoy to engage in the hunt for the Bismarck.

**OFFICERS PROMOTED**

LONDON, May 30 (CP).—Lieutenant-General Maitland Wilson, General Officer Commanding British forces in Palestine, tonight was gazetted a full general, while Sir William Platt, hitherto an acting lieutenant-general, was promoted to the rank in which he had been acting.

## After Spite Raid on London

Some of the damage caused in the latest Luftwaffe "spite raid" on London, which probably took a heavier toll of the capital's finest buildings than any previous raid, is pictured here. At top, one of London's best-known landmarks, the Old Bailey, is shown in the midst of ruin. Below is Westminster Hall, its great roof blown and burnt off, and the main hall left open to the sky.

# Thirty Killed by Bombs Dropped On Eire Capital

### Between One and Two Hundred Persons Injured By Explosions—Planes Over Dublin for Two Hours—British Use New Secret Method Against Raiders Over Northern England

DUBLIN, May 31 (Saturday) (CP).—Three bombs dropped here early today by unidentified aircraft killed at least thirty persons and injured between 100 and 200, police said after the capital of neutral Eire was visited by planes.

Two bombs struck worldwide residential areas demolishing homes and burying their occupants. The third struck about half a mile from the centre of the city and destroyed many shops.

Persons were hurled into the streets by the concussion of the nearby explosions, which ruined homes for a distance of more than two hundred feet.

**HUNDRED IN HOSPITAL**

One hospital reported it was handling more than a hundred injured.

One bomb started a large fire on the north side of the city.

A large fire which was started in the residential area was brought under control shortly before 8 p.m., after blazing for three hours.

The planes were over the capital for about two hours, beginning at midnight, but did not release their bombs until about 3 a.m.

Anti-aircraft batteries fired on them constantly.

Continued on Page 8, Column 6

# *Says Tonnage Of Bismarck Near 50,000*

LONDON, May 30 (CP).—A British naval officer declared today that the German battleship Bismarck's tonnage was far short of her listed 35,000.

The officer, aboard one of the pursuing ships, said:

"I should think her tonnage was something like 50,000 to give her the necessary strength to withstand the punishment she received.

"She was undoubtedly far above anything we had thought of."

# COOKS' SCHOOL PLEASES QUEEN

### Her Majesty Discusses the Tea-Drinking Habit With American Reporters

LONDON, May 30 (CP).—Queen Elizabeth, free from a slight limp which was observed when she inspected bomb damage at Westminster Abbey earlier this month, went in cooking schools today as she observed and said she had agreed with what she saw.

Her Majesty was overheard telling Lord Woolton, Food Minister and sponsor of the demonstration, that tea and the King, both rationed as are any other Britons, like to use their ration in the form of a week-end roast. She added:

"Then we try to make it spread over the rest of the week as so many thousands of other people do."

**MORALE AND MEALS**

The Queen was watching a demonstration of how to plan use of the meat ration tastefully and economically. She agreed with Lord Woolton that morale is bolstered by good meals.

Lord Woolton, unexpectedly rounding up a half-dozen American reporters who had gone to see the demonstration, presented them to her Majesty who talked to them as all the guests took tea.

She spoke mainly of differences in British and American dietary preferences, including the tea-drinking habit, which is not prevalent in the United States.

## From Europe Day by Day

*News and Comment on International Events selected from The Times daily and published in The Daily Colonist by special arrangement with The Vancouver Daily Province.*

(Copyright, 1941, by Southam Co.)

LONDON, May 30.—The capture of the blackened ruins of Canea by the Germans, says The Times Cairo correspondent, took place after sixty hours of continuous assault. The havoc caused by the fighting in Western Crete has strewn its miles of coastal plain with dead and wounded and the wreckage of vehicles, guns and village houses.

Along Buda Bay smashed Greek caques, motor boats and other craft show where the Germans first attempt at landing was broken by the two Australian by machine and tommy-gun fire.

All the area between Canea and Buda, formerly a pleasant countryside dotted with villas, is now blackened and ravaged and hidden by the acrid smoke of burning fuel dumps and buildings. Through this battle cloud, Stukas dive in continuous attack.

* * *

Troops on both sides are now reaching a state of extreme exhaustion, faces caked with dried sweat and clothing filthy. Yet these tired men are still capable of effective counter-attacks.

The Royal Air Force bombing concentrates on beaches, where Nazis are frantically trying to level out runways for troop carriers and British headquarters is not over-optimistic about the outcome. The Greek general Freyberg's stand has exceeded military men's highest hopes.

* * *

Dealing editorially with Foreign Secretary Eden's speech relating to the reorganization of Europe after the war, The Times says recent experience warns against building up once more a top-heavy structure of international indebtedness. International trade and exchange will have to be conducted so as to benefit all countries, and social security must be the wainchwood of foreign as well as of domestic policy. If peace fails to relieve want, then social security can hardly survive.

The Times diplomatic correspondent sees an attempt to intimidate Turkey in a report signed by the Nazis that the Russian Government plans to dispatch troops into Iran. Half the Russian army is now reported to be on the Soviet frontier, and Nazi propaganda is aiming both threats and cajolery towards Dialla. Iran is a semi-established country which has stood near and near belief than seemed probable two years ago. Russian and Turkish relations are still somewhat in a diplomatic fog, which suits the Nazis admirably.

# TAKEN ON WAY TO MARTINIQUE

### French Ship Winnipeg Intercepted — Two Hundred Germans Interned

PORT-OF-SPAIN, Trinidad, May 30 (CP).—Hundreds of Germans were taken off the Swedish motorship Winnipeg after their celebrations aboard the French possession of Martinique were cut short by a shot across her bow from a British cruiser.

The Germans were en route to the French island possession of Martinique when the Winnipeg was stopped by the British warship, the Winnipeg was carrying two hundred and two persons, 210 Germans and eighty-six Australians, as well as seventy who are as yet unclassified. All of these have been interned, while the rest of the passengers are being examined aboard the French ship.

The crowded ship was running low on food as she neared the end of the voyage from Marseille France. Champagne was freely, however, as the ship neared her destination Monday night.

At 3.30 a.m. Tuesday a shot came across the bow of the Winnipeg and the German passengers hurriedly threw letters and papers—and even typewriters—overboard.

# DISSIDENT PREMIER AND STAFF FLEE BEFORE IMPERIAL FORCES

### Flight Foreshadows Collapse of Iraq's Hostilities Against Great Britain—British Troops Within Five Miles of Baghdad—Original Regent Returns in Wake of British Drive

## *Pressure Against Invaders Growing by Land and Air*

LONDON, May 31 (Saturday) (CP).—A Reuter's News Agency dispatch from Ankara said yesterday that with the British troops almost at the gates of Bagdad, Iraq capital, disorders have broken out inside the city where bands of Arab irregulars are reported to be shooting at passers-by.

CAIRO, Egypt, May 30 (CP).—Foreshadowing collapse of Iraq's hostilities against Britain, the dissident Premier, Rahid Ali al Gailaani and his henchmen have fled to Iran (Persia). British authorities announced tonight. The flight came as British Empire forces, pressing through the Garden of Eden, reached a point within five miles of Bagdad, the Iraq capital.

Official quarters here and in London said Rashid Ali, who ceased power April 4 and started his attack on British forces May 2, had taken with him his chief of staff, Amin Zaki, and the self-styled regent Sharaf, whom he had named to act for the King Feisal II.

An unconfirmed dispatch to Reuter's News Agency in London quoted a Berlin broadcast to Vichy as saying Rashid Ali also had spirited away six-year-old King Feisal, but Rashid's whereabouts in London knew nothing of this and suggested he treated with the "minor prince."

**STATUS NOT CLEAR**

The present status of the German aerial assistance which Rashid Ali has been receiving was not made clear.

The original regent, Emir Abdulah, who was forced to flee in April, has returned in the wake of the British drive, and now is at Fallujah, British-held town just west of Bagdad. A delegation of leading Bagdad citizens were sent to meet him and tribal chieftains were said to be flocking to his standard.

The Middle East Command reported that its troops managed to cross a damaged bridge eight miles west of Bagdad, and although impeded by flood waters loosed by the Iraqis in the barrier

Continued on Page 8, Column 6

## *Violent Storm in Italy Damaging To Many Plants*

LONDON, May 30 (CP).—A violent storm of "cyclonic force" has devastated a large area of Verona in Italy, a Verona news agency dispatch quoted by the British Broadcasting Corporation reported tonight. The Vichy report said damage was estimated at several million lire. Many factories, including an important textile factory, were reported damaged.

# *Nineteen See Comrades Die Of Exposure*

ST. JOHN'S, Nfld., May 30 (CP).—Nineteen survivors of an unidentified torpedoed ship have been landed here after drifting for eight days in open boats and seeing several of their companions die of exposure while they awaited help.

Authorities not disclose the number who died in the boats, but it was believed eight had perished. The survivors were all taken to hospital here, most of them suffering from exposure.

# HOLIDAY'S TOLL OF DEATH HIGH

### Traffic Accidents Alone Take Seventy Lives in United States

WASHINGTON, May 30 (AP).—With traffic accidents taking seventy lives, the toll of violent deaths in the United States reached 101 tonight as the Memorial Day week-end got under way. Seventeen persons died by drowning, five deaths were caused by trains and eight by miscellaneous causes.

A holiday toll of five fifteen members of three families ended tragically in Waynesburg, Pa., when the truck in which they were riding overturned down a thirty-foot embankment. Killed were children, one from each family.

Flying debris from the collision of two racing cars at the Indianapolis Speedway killed a spectator, seven persons were injured in a garage fire at the speedway, which destroyed three racing automobiles.

**BUS IN DITCH**

A bus carrying twenty Kansas City children to a picnic plunged into a ditch and caught fire near St. Joseph, Mo., but first reports had none had been killed, although several were injured.

Four persons were injured tonight when a bus and an automobile collided head-on southeast of Independence, Kan., and one died in death by drowning in New Mexico.

City police and state patrolmen were on the alert for the face of a warning from the National Safety Council in Chicago that the day might produce the largest Memorial Day traffic toll in history.

The average traffic death toll for a Friday in May is 30, for Saturday about 128 and Sunday 128.

The death toll by states included Washington two.

# *Hotel at Merritt Destroyed by Fire*

MERRITT, B.C., May 30 (CP).—Guests were forced to flee in night attire when fire destroyed the Forty-mile Adelphi Hotel here this morning with loss estimated at $40,000.

The hotel was owned by Howie Lashlaw, former Vancouver man and well-known curler. Situated in the heart of town, it was Merritt's leading hotel.

# EX-KING OF SIAM DEAD

### Former Ruler Passes in England—Visited Victoria Ten Years Ago

LONDON, May 31 (Saturday) (AP).—Former King Prajadhipok of Siam (Thailand) died early today of a heart attack at his home at Virginiahe Water in Surrey. He was forty-seven years old.

Prajadhipok, King of Siam for nine years and three months, was the last absolute ruler of the lands of sacred elephants.

Progressive in thought and action, he granted reforms in his government, only to lose his throne when a long-year old Parliament, dominated by politically-minded military commanders took advantage of his absence from the country to overtaken taking away the last of his royal prerogative, the right to affirm or set aside death sentences.

**ABDICATED IN 1935**

Threatened with blindness from cataracts of both eyes and frail in health from dental troubles and the current attacks of malaria and bronchitis, the King, then sojourn-

Continued on Page 8, Column 5

# MINISTER PEGS LUMBER PRICES

### Establish Control Measures To Govern Sales for Canadian Consumption

OTTAWA, May 30 (CP).—Munitions and Supply Minister announced today that retail prices of lumber and millwork sold for Canadian consumption have been frozen at the levels of retail prices in effect April 1, 1941, plus the sales tax.

The new prices basis has been established from May 26 Mr. Howe's statement said. The various price levels were not made public. The regulation extends to manufacturers, wholesalers and retailers.

The control prices as set up are the maximum prices at which it is legal to sell lumber and millwork in Canada for Canadian consumption either to private or Government agencies, the statement said.

Prices at which lumber is sold for export are not covered by the arrangement.

**IN HANDS OF INDUSTRY**

The minister said the working out of the system of price control had been placed largely in the hands of the industry itself under the authority of Loren Brown, timber controller.

H. R. MacMillan, Vancouver, former timber controller and chairman of Wartime Merchant Shipping Limited, Montreal, is chairman of a subcommittee set up to co-ordinate the work of regional committees established in twelve producing and distributing centres. A definite basis of prices prevailing in April, the minister said.

Mr. Brown is vice-chairman of the national body, while management of the price control work is left to Gordon Nicholson, deputy timber controller.

## AIRDROMES IN SYRIA BOMBED BY BRITISH

DAMASCUS, Syria, May 30 (AP).—The British Air Force in the past two days has raided Tripoli, Deirezzor Aleppo and Rayak airdromes and bombed railway station in French-mandated Syria, causing damage according to a report issued here.

# DEATH REMOVES GENERAL MONEY

### Distinguished Soldier and Popular Sportsman Succumbs at Qualicum

Brigadier-General Noel Money, C.M.G., D.S.O., T.D., proprietor of the Qualicum Beach Hotel and well-known island clubman and sportsman, died late last night after only a few days illness at his home in Qualicum Beach. He was seventy-four years old.

General Money is survived by his son, Lieutenant Gordon Money, who arrived from Calgary shortly before his death, a daughter, Mrs. A. de C. Duncan, of Qualicum Beach, and two grandchildren, Gordon and Susan Money. His wife pre-deceased him several years ago.

General Money's death ended a long and distinguished military career, which began with the Boer War. Born in Montreal and educated at Christ Church, Oxford, he served with the Strathcona Imperial regiment in Africa and then with the South African Constabulary until the end of the war, in which he was wounded. He was mentioned in despatches and received the D.S.O. the Queen's Medal with three clasps and the King's Medal with two clasps.

In the Great War he commanded the 16th Infantry Brigade in the third Wash Division in Palestine. Here again he was wounded and was mentioned in dispatches. He received the C.M.G. and bar to his D.S.O.

Funeral arrangements will be announced later.

# TO ALTER BOARDS OF CONCILIATION

### Inquiries Under Industrial Disputes Act to Be Conducted by Unionist-Liberal Party

OTTAWA, May 30 (CP).—Legislation will be introduced early next week in the House of Commons to alter conciliation boards set up under the Industrial Disputes Investigation Act "more impartial," Labor Minister McLarty told The Canadian Press tonight.

Mr. McLarty said amendment of the act would restrict membership in the boards to "unilaterated parties," but would not enlarge the boards in which content of three members.

HUNDREDS OF GERMANS CAPTURED WHEN SHIP INTERCEPTED

Intercepted as She Neared Martinique With 202 Passengers Aboard, Including 210 Germans and Seventy-Six Australians, the French Line Ship Winnipeg (Above) Now Is at Port of Spain. The 8,379-Ton Ship Was a Frequent Visitor Here Before the War.

# Tells How Nazi Battleship Sent To Ocean Bottom

**Bismarck Heavily Battered by British Shells Before Torpedoes Completed Destruction of Pride of German Navy—Rescue Work Halted Because Of Persistence of Enemy Bombers**

AN ENGLISH PORT, May 30 (CP).—The chief petty officer of a British warship which brought in survivors of the 35,000-ton German battleship Bismarck told today how British shells "banged hell out of her" before three "steel fish"—torpedoes—sent the pride of the German navy to the bottom.

Approximately 100 officers and men were rescued from the Bismarck, sunk in a flaming sea battle last Tuesday morning.

The petty officer, M. Crocker, gave the following eyewitness account of the Bismarck's last bitter hours:

"We sighted the Bismarck about 8 a.m. Tuesday. She was engaged and doing barely ten knots.

"She fired a number of salvoes which came over the top. We gave her three salvoes forward. The Bismarck had to be destroyed and we were out to do it.

"I could see explosions bursting aboard the German, which was concentrating her fire mainly on the Rodney (British battleship). I guess the Nazis were surprised to see us. It's my belief, anyway, that they didn't spot us until our salvoes crashed into them.

### BISMARCK SET AFIRE

"Now the Bismarck was afire, but her guns were still roaring.

"At the end of an hour's action, the Bismarck stopped moving altogether. The Rodney and another British battleships were banging hell out of her."

As Crocker gave his dramatic description of the battle, British officials said the rescue of the Bismarck's survivors had to be halted because of the persistence of German bombers attacking British warships while the drowning men were being dragged from the water.

One of the returning British craft had twenty-four German seamen aboard, none of them officers. All were grimly silent. The first German down the gangplank had to be carried on the back of a medical corps private, his head was swathed in bandages.

Many of the survivors wore no shoes, indicating that they had been in the water for some time before being picked up.

Continuing his story, Crocker declared:

### AFTER-CONTROL SMASHED

"As we went in closer to do our stuff, I saw our shells knock the brains out of the Bismarck. We smashed her after-control and the fire aboard her was spreading.

"But the Nazis had guts.

"The Rodney knocked her after-turret clean out until it was hanging over the side. The Bismarck was now ablaze from stem to stern, and her guns at last were silent."

"The order came to sink the Bismarck and we banged her like the devil with our guns, giving her roughly forty salvoes.

"After that, we put two steel fish into the starboard side. I saw many of the Nazis waving coats as the Bismarck's stern was awash. The weather was blowing hard at this time and visibility was low. That's how we'd surprised her.

"The torpedoes lifted her bodily out of the water. What a sight! Then a cruiser from port side slammed a third torpedo into her, and that finished her off. It was the last shot fired.

### KEELS OVER TO PORT

"The Bismarck stood up for a few seconds and gradually keeled over towards the port side.

"Then she turned right over showing her keel and slid back. As she disappeared she seemed to break up.

"There were a lot of Jerries in the water and there was nothing for them to hold onto—not even a raft—although some of them were wearing Japanese lifebelts.

"If they had had rafts or boats more of them would have been saved.

"We steamed up to the survivors and started picking them up.

"There were roughly about eight (in one group) and they were punch drunk with gunfire and didn't know whether they were coming or going.

"German submarines and aircraft were reported and this caused rescue work to be stopped; we beat it.

"There were no casualties in our ship.

### SURVIVORS FAIRLY YOUNG

"The survivors were given restoratives before being put to bed. Most of them were fairly young.

"I couldn't understand a ship of the type of the Bismarck not having rafts. The biggest thing I saw afloat in the water was a piece of timber about six feet long.

"One of the officers told me he and the crew were convinced that the Bismarck was unsinkable. Well, they learned differently.

"After recovering, some of the prisoners played the piano in our recreation room and sang the Blue Danube. Then they received a plate of soup with bread. They were under the impression it was the whole meal. Roast beef and vegetables followed. That gave them a shock. When pudding was served they seemed flabbergasted."

---

Having bought a donkey from a mate, a coster took it out on his rounds. Almost at once it walked straight through a plate glass window.

Next day, for a change, it trotted into a brick wall. Then the coster got annoyed. Going to the seller, he demanded:

"Why didn't you tell me the moke was blind?"

"Oh, 'e ain't blind!" was the reply. "'E just don't give a darn!"


CUTE COTTONS at SCURRAHS

Lovely shades, fetching styles, new patterns, and not just thrown together. REALLY DESIGNED and WELL MADE. $4.95. Sizes 14 to 44

Engraved WEDDING RINGS are the FASHION TO-DAY

You may choose from beautifully hand-wrought bands in modern and classic designs.

See Our New Showing in BRIDAL WREATH

$5.00 $8.50 $15.

Special Group $5.00 to $15.

F. W. FRANCIS
JEWELER - 1210 DOUGLAS ST.

HEAR TODAY With a Western Electric Audiphone
Victoria Hearing-Aid Co
Batteries and Repairs for All Makes
110 Pemberton Bldg. B. S. B. TT2

ONLY A FEW LEFT
PONTIAC BURBANK RANGES
Your Last Chance to Get One at $59.95
Waterfront $5.00 Extra
COAST HARDWARE
Phone E 2213 1418 Douglas St.

EARS to HEAR
A FREE DEMONSTRATION will convince you that
AUREX
the only 4-TUBE Hearing Aid in British Columbia, can restore GOOD HEARING to you.
For Information, Write, Call or Phone Empire 8034
404 Jones Bldg. 723 Fort Street

GET A $100 LOAN
Repay $7.78 a month
No Endorsers Required
Loans made on furniture or note. No credit inquiries of friends or relatives. Prompt attention to all applications.

| Cash Loan You Get | 4 payments | 8 payments | 12 payments | 15 payments |
|---|---|---|---|---|
| $ 30 | $ 7.88 | $ 4.10 | $ 2.84 | |
| 50 | 13.13 | 6.83 | 4.73 | |
| 80 | 21.01 | 10.92 | 7.56 | |
| 100 | 26.26 | 13.65 | 9.46 | $7.78 |
| 125 | 32.83 | 17.06 | 11.82 | 9.73 |
| 150 | 39.39 | 20.48 | 14.18 | 11.67 |
| 200 | 52.52 | 27.30 | 18.91 | 15.57 |
| 300 | 78.79 | 40.96 | 28.37 | 23.35 |

Other loans up to $500 available. Installments based on prompt repayment and include charges of 2% per month as authorized by the Small Loans Act, 1939. We guarantee there is nothing else to pay. Phone, write or call to apply. No obligation if you do not borrow.
HOUSEHOLD FINANCE
Corporation of Canada
Established 1878
Second Floor, Central Building
620 View St., at Broad
G-arden 4189—VICTORIA, B.C.
W. D. Brewster, Manager


### Named Acting Manager for Victoria

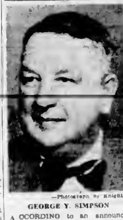

—Photograph by Knight.

GEORGE Y. SIMPSON

ACCORDING to an announcement made last night by George R. Wyer, British Columbia manager for the Canadian Fairbanks-Morse Company, Limited, George Y. Simpson for many years a salesman for the firm in Victoria, assumes the post of acting manager for the Victoria branch as from this date.

# G.O.C. CALLS MEN TO DUTY

**General R. O. Alexander Issues Statement on Need for Recruits**

A "clear call to immediate duty" was sounded by Major-General R. O. Alexander, G.O.C.-in-Chief, Pacific Command, in a statement issued yesterday pointing out the "great and urgent need for the enlistment of thousands of volunteers in the Canadian Active Army."

General Alexander said:

"It is my duty to bring to the attention of every able-bodied man in this part of Canada that there is a great and urgent need for the enlistment of thousands of volunteers in the Canadian Active Army.

"A special recruiting campaign is now being carried on from coast to coast. The result of this campaign in this district, to date, has been far below the actual and urgent need.

"The number required from British Columbia before the end of June is 3,200. The number of actual enlistments from the whole of the province during the entire month of May was less than 500. This means that 2,700 more men are needed now to bring up to strength new armored and other units and to maintain the necessary reinforcements for the formations actually serving at the front.

### LIBERTY OF ACTION

"We are fighting that we and our children may have freedom of thought, speech and action, as opposed to being regimented in a state machine where individual thoughts, actions or decisions are impossible. By voluntarily offering our service to the state, in order that these principals can triumph, we prove the strength of our ideal of being allowed individual liberty of action.

"It is unnecessary for me to comment further on the issue at stake in this war, but I must point out to those young men who have intimated their future willingness to take their places in the ranks of those defending their Empire and world freedom that the need for their services is immediate and vital.

"Men are required by thousands and are required now. I am informed that thousands of young men are under the misapprehension that their services are not yet required. For this reason I speak with the utmost frankness—confident that large numbers will quickly respond to what actually is a clear call to immediate duty."

# BOMBING IS CONTINUOUS

Continued from Page 1

articles that the situation in Crete was bad, generally attributing it to the great German air strength.

### ESTIMATED NUMBERS

Military sources estimated that 60,000 to 70,000 British and Germans were engaged in the hand-to-hand fighting.

They said these were roughly divided half and half, but British sources several days ago expressed the fear that the steady stream of German reinforcements already had outnumbered the defence forces.

The British Broadcasting Corporation said British women and children withdrawn from Crete had arrived at a Mediterranean port with wounded soldiers.

Present disposition of the British forces was not clear here, although it was said they still held the north coast town of Retimo, toward which the Germans are advancing steadily.

Official quarters said Italian landings probably had been made on Eastern Crete, although they had no confirmation of this Italian claim.

### ARTIFICIAL FOG

ROME, May 30 (AP) — Italian sources claimed today that British defenders of Crete were confused by artificial fog loosed by the Germans.

# Describes Battle of Sea Giants and Loss Of Hood in Action

**British Ship Went Down With Guns Still Firing After Great Explosion Wrecked Interior —Only Three Men Rescued**

By J. B. N. NIXON
Reuter's Special Correspondent With the Royal Navy

LONDON, May 30 (CP).—I watched the "battle of giants" which culminated in the sinking of the 35,000-ton German battleship Bismarck. Standing on the bridge of one of His Majesty's ships I saw the 42,100-ton H.M.S. Hood, long the world's largest warship, go down only 200 or 300 yards away with her guns still firing.

The end of the mighty Hood was an almost unbelievable nightmare. Shortly after the engagement began shells hit the twenty-one-year-old battle cruiser.

There was a bright sheet of flame and she blew up.

Parts of her great hull were thrown hundreds of feet into the air, and in a few minutes all that remained was a patch of smoke on the water and some small bits of wreckage.

### BATTLESHIP HIT

The battleship Prince of Wales was hit soon afterwards by a fifteen-inch naval shell, but the damage was slight.

The "battle of the giants" was the climax of a chase by the Hood and Prince of Wales and their accompanying destroyers at top speed to prevent the Bismarck from breaking out into the Atlantic to attack convoys.

Pursuit began off Iceland and continued hour after hour in the eerie half-light of an Arctic night.

The cruisers Suffolk and Norfolk which had been shadowing the Bismarck since the big vessel left Bergen, Norway, kept the Hood and Prince of Wales informed of her movements and thus helped find the quarry.

It did not get completely dark at any time that night.

### CURTAIN OF SNOW LIFTS

We sighted the enemy at 6 a.m. when a curtain of snow suddenly lifted.

For some minutes our ships sped on toward the Germans to shorten the range.

They, too, turned in toward their pursuers and the world's biggest warships were thundering toward each other at a combined speed of probably more than sixty miles an hour.

The tension of waiting for the battle to begin became acute.

The "open fire" order was given by signal.

Almost simultaneously, orange-gold flame burst with a roar from the Hood's forward guns. Within three seconds puffs of black smoke shot out from the Bismarck as she opened fire.

The Prince of Wales' guns then began firing. Dense clouds of yellow cordite smoke enveloped her bridge. She was to the left of the Hood two or three hundred yards away and still surging forward on a parallel course.

### SHELLS FALL CLOSER

Fountains of water shot up in her wake—first about 100 yards behind her and then only fifty yards astern.

The Hood thundered on and then, suddenly she was hit.

A shell, or shells, appeared to fall just forward of one of her after fifteen-inch gun turrets, and great flames and heavy black smoke burst from her.

The Hood continued to fire and still raced forward.

What happened next was a strangling sickening sight. There was a terrific explosion and the whole of a vast ship was enveloped in a flash of flame and smoke which rose high into the air in the shape of a giant mushroom.

Sections of funnels, masts and other parts of the ship hurtled hundreds of feet into the air and some of them fell on our ships.

The Hood's bow tilted vertically into the air and within three or four minutes she was gone entirely.

### ONLY THREE MEN SAVED

A destroyer was diverted to rescue work and managed to pick up three of the ship's company—two seamen and a midshipman.

All this time the Prince of Wales continued pouring shells at the Bismarck. More than once spurts of water showed she was straddled.

Again shells from the Bismarck crashed near the Prince of Wales, but she came out of the battle with little damage.

Then the Bismarck turned away to be pursued all that day and night and the next day over the Atlantic at top speed.

Twice during the night the Prince of Wales fired salvoes and aircraft made attacks.

Finally there came the dramatic message that the cruiser Dorsetshire had torpedoed the Bismarck.

---

The area of unoccupied France is 85,000 square miles.

### *Figures Tell Story Of B.C.'s Response To Recruiting Call*

FIGURES tell the story. This military district needs to enroll about eighty men each day if it is to supply its quota of 3,100 men in the national army recruiting campaign before the end of June.

On Thursday, according to official military figures, British Columbians responded to the appeal for more men as follows:

Victoria, two men; Vancouver, twelve; Cranbrook, one; Trail, one; Port Hardy, one; New Westminster, two.

Total, nineteen recruits.

### Last Rites Will Be Performed Today

LATE MRS. ANNE L. GORDON

WHOSE funeral will be held this morning at 11 o'clock from Hayward's B.C. Funeral Chapel. The final rites will be conducted by Rev. J. L. W. McLean. Interment will be made at Ross Bay Cemetery. Mrs. Gordon, who died at her home, 1326 Thurlow Road, on Wednesday evening, had resided in Victoria since 1907. She was a valued member of the Lady Douglas Chapter, I.O.D.E., the Local Council of Women, the Women's Institute, the Women's Equality League, which championed the cause of the enfranchisement of women, and the Women's Canadian Club. She was also head of the homes branch of the Soldier Settlement Board, which was organized here after the last war.

# FEAR EFFORT AT SABOTAGE

**Armed Vigil Kept on U.S. Defence Centres During Memorial Day**

NEW YORK, May 30 (AP).—Citizens—military and civilian—sprang into armed vigil over the United States strategic defence centres today after tips criss-crossed the land that the United States might suffer an outbreak of Memorial Day sabotage.

Apparently cautioned by telephone warnings from the Federal Bureau of Investigation in Washington, watchful men took to posts up and down the east and west coasts and throughout the inlands. At factory, fort and waterfront, they stood alert with arms ready.

Military officers did not say that orders for the alert came from any central Federal source, but many civilian authorities said their defence-vital communities were advised by the F.B.I. to exercise extraordinary vigilance. One aircraft manufacturer said all plane plants in the country received word from the F.B.I. to close for the week-end.

### NO SABOTAGE REPORTED

There were no reports of sabotage as the holiday began to wane, but by nightfall developments included:

Laredo, Texas—Police augmented by a detail of soldiers from Fort McIntosh guarded the International Bridge.

New York City—Brooklyn waterfront and all New York City defence production centres placed under stricter watch.

Fort Dix, N.J.—Army canceled Memorial Day leaves of 14,000 soldiers without explanation and ordered them back at camp by reveille Saturday. It was understood the men were to prepare for manoeuvres in Virginia next week.

Fort Custer, Mich. — "Practice alert" ordered by commandant became realistic as sentries were increased, guards placed over water and power supply points and Battle Creek, Mich., industrial concerns mustered watchmen and special police.

### GUARDS ON WATERFRONT

San Francisco — Extra guards patrolled the waterfront and city officials issued warnings of possible sabotage efforts.

Southern California—Anti-aircraft guns and army pursuit planes were ordered to aviation plants as "tactical manoeuvres." Plant rooftops were guarded with anti-aircraft guns. Los Angeles harbor ships were floodlighted. Patriotic bodies were ordered to "stand by."

Spokane—Army bombing planes at Felts Field, municipal airport being used as a training centre by the second air force, were scattered over the field, instead of standing in usual in-line formation. Guard unit was enlarged there and at Sunset Field, the army airport under construction east of the city.

Seattle—Port commissioners ordered extra guards along the waterfront, and Federal authorities closed the Lake Washington ship canal locks to visitors and doubled the guard.


E.O.M. SALE
End Of Month
HOSIERY SPECIALS!
Semi-Service and 4-Thread Chiffon Hose in shades of tropicana, sky dusk, tropic ... 79c
Smart 3-Thread Chiffon Hose, featuring the mesh toe and heel, also the pencil seam. All new shades for Summer wear ... 1.00
SUPER SILK HOSE
2 and 3-Thread Chiffon in lovely shades, including knotty pine, flagship, Samoa beige and red seal ... 1.15
Service Weight Hose in a fine range of sizes ... 1.25
BUY BRITISH
Morley's Lisle Hose, just arrived from England. Attractive new shades. Price 1.00
LINGERIE SPECIALS
SLEEK SATIN SLIPS
Beautifully trimmed with lace and embroidery, in tearose, blue and white ... 1.95
PANTIES
Smart New Satin Panties, daintily trimmed with lace, embroidery and be-ribboned ... 1.00 to 1.95
CORSETRY
Elastic Girdles and Pantie Girdles in tearose and white ... 1.00
BUSTLE TAFFETA SLIPS
In lovely pastel shades that include Basques, dusty rose, tearose; also black, white and navy. Bias or straight cut ... 1.95
RAYON PANTIES
In many attractive patterns, including stripes and floral ... 59c
BRASSIERES
Your favorite bra in satin, lace or broadcloth. Of course ... white for Summer 1.00 and 1.25
B.M. Clarke LIMITED
711 YATES STREET


# OFFICES SHOW LOAN POSTERS

**Victory Loan Committee Gets Good Response to Appeal for Space**

Under the leadership of Arthur Minnis, a team of thirty young ladies has canvassed the business district distributing display cards and posters to shops and business offices in support of the Victory Loan campaign.

All merchants and businessmen are urged to make the fullest use of this advertising material. Victory Loan officials hope that these cards will not only be placed in windows, but will also be used to form patriotic exhibits, creating the proper atmosphere for the canvassers who are giving freely of their time to raise the quota of the Victoria division, namely, $5,400,000.

### TO USE PRESS

Arthur Caswell, another member of the press and distribution committee, has completed a survey of all merchants who advertise in the newspapers and reports an excellent response. He estimates there will be at least 800 to 1,000 appeals made through these media in support of the loan.

Alan Mayhew in charge of street streamer decorations, reports that this work has been completed and all streamers will be in place for the launching of the drive on Monday.

J. L. Clay, who has charge of distribution in the outside districts, has completed arrangements for distributing his advertising literature. Robert Taylor has charge of the "follow up" committee, which will visit merchants who are not displaying Victory Loan posters and ask them to do so. Street car advertising has been donated and posters have been installed on cluster light standards, through the courtesy of the city public works department.

# POLICE DRIVE PLANNED HERE

**Commission to Oust All Machine Games Contrary To Criminal Code**

A sweeping drive against illegal slot machines, pinball games and the variety commonly known as "one-arm bandits" was planned by the police commission yesterday afternoon. Chief J. A. McLellan was urged by Mayor Andrew McGavin to spare no effort to rid the city of all machines considered contrary to the Criminal Code of Canada.

A letter from Claude L. Harrison, city prosecutor stated that a number of cases where landlords had defied orders of the Wartime Prices and Trade Board and increased rentals had been referred to him for prosecution. Chief McLellan reported that he had investigated six such cases.

It was decided to swear in twelve members of the Canadian Corps of Commissionaires as special constables providing that they paid for the necessary badges.

Mayor McGavin suggested that members of the detective department could render more assistance to the uniformed forces in the matter of traffic offences. "If a detective sees an infraction of city by-laws or the Motor Vehicle Act, he has just as much right to step in as a constable or sergeant," the Mayor declared.

It was agreed to employ three new constables from June 1 to October 31.

### SMYTHE NOW A MAJOR

TORONTO, May 30 (CP).—Conny Smythe, managing director of Maple Leaf Gardens and manager of Toronto Maple Leafs of the National Hockey League, has been appointed a battery commander with the rank of major in the 7th Toronto Regiment (Reserve), Col. F. F. Arnoldi, commanding officer announced today. Major Smythe previously was a captain.


General Electric Washers
From $95.00 Up
EASY TERMS
Macdonald Electric LIMITED
1121 Douglas Street (Cor. View)

JOURNEYMEN
PLUMBERS WANTED
APPLY
C. J. McDowell
1000 DOUGLAS STREET

Recipe for a Perfect COCKTAIL
1 Measure all ingredients carefully.
2 Make them with HYDE PARK London Dry Gin. Every bottle of HYDE PARK brings you the same, unvaryingly delicious flavor.
Try HYDE PARK Today!
40 oz. $3.40
HYDE PARK
LONDON DRY GIN
PRODUCT OF GOODERHAM & WORTS, LIMITED, CANADA
This advertisement is not published or displayed by the Liquor Control Board or by the Government of British Columbia

# Sponsored the Idea of Buying British Goods To Help War Effort

**Robert Smith, National Director of Committee to Aid Britain, Tells of Work He Started Late Last Year in Portland, Oregon**

J and agency-promotion man, had an idea. Why hadn't someone thought of aiding Great Britain by conducting a campaign to have American stores American purchasers buy British?

Apparently no one else had, so Mr. Smith undertook to start the ball rolling himself. Today, the idea is sweeping across the United States, and an average of fifteen miles every week, in twenty-four states are staging "Help Britain by Buying Some-thing British" campaigns.

In fact, the idea has reached such a stage where Mr. Smith believes some $250,000,000 worth of British goods will be sold in the States this year as compared with $100,000,000 last year. And he is of the opinion that Britain can increase this to $350,000,000 in 1942.

**SPEAKS HERE**

Yesterday, the Portland advertising executive spoke to local businessmen in the Chamber of Commerce and briefly told of the rapid growth of the idea. Mr. Smith resides in Victoria with his family on a brief holiday, and is staying at the Empress Hotel.

Chamber of Commerce officials and business executives evinced considerable interest in the Buy British campaign. Mr. Smith outlined how it might be adapted in Victoria stores, as a tourist travel stimulant, and efforts intimated local merchants may soon have the opportunity to participate in a campaign here.

**HELP WAR EFFORT**

The principal selling point of the idea, he explained was that people were urged to buy British in order to help that country's war effort.

"By adding $100,000,000 to the market purchases of British goods this year, it will allow Britain to purchase tanks, planes, munitions, etc., in like amount," he said.

The current month's Readers' Digest contains an article on the efforts of Mr. Smith. It reads, in part, as follows:

In 1940 Britain spent $300,000,000 more here than we spent with her.

Most British manufacturers compete only slightly with American goods. Stores taking part in Buy Something British campaigns stage purchases of cashmere or Shetland yarns, and varsity tweeds, leather goods, Canadian wallpaper, Jamaican pipes, rugs, Harris cigarettes, toffees, lame gardening tools and shapes which in ruin a partial list of things Americans may have in return for invaluable aid to Britain."

**OPENED LAST NOVEMBER**

The first "Buy British" campaign for the States opened on Thanksgiving Day, last November, in Portland. Big stores followed in New York, Los Angeles and San Francisco. Seattle's campaign will open June 16 while both large and small cities across the United States have taken to the idea.

During the Los Angeles campaign Mr. Smith said the papers there run $21,000 worth of space. Film stars worked in the stores and profited from their labors went to "Bundles for Britain."

Today, in America, over 11,000 shop windows advertise British goods.

Mr. Smith is national director of the committee to aid Britain by reciprocal trade and another Portland executive, David Robinson is national chairman. National headquarters are in Portland. Outstanding Americans have volunteered their services to the committee as their respective cities.

Campaign facilities have been made available to the Canadian Travel Bureau. Mr. Smith said while Britain's aid are sponsoring the campaign in Eastern Canada.

## SASKATCHEWAN M.P.P. ENLISTS AS PRIVATE

BROTNA, May 30 (CP)—Herman K. Warren, United Progressive member of the Saskatchewan Legislature for Bengough, enlisted today as a private in the South Saskatchewan Regiment and will go this training June 13 at Camp Dundurn.

Mr. Warren, serving his second term as representative of Bengough riding, said he signed up for active service and wants to "get where there is action."

Mr. Warren has a son, Joseph T., who enlisted in 1939 with the ordnance in Regina, and has been on duty in England since August, 1940. Another son, Jimmie, is a sea cadet in Regina, and the only daughter in the family is the wife of Lieut. R. M. Wallace, R.C.A.F.V.R., at Saskatoon.

BERKELEY, Calif. (CP)—Bicycle accidents rate has dropped much lately in this city since they started a "bicycle traffic code" and horrifying pictures reproducing the pounding of bicycles, for juvenile traffic offenders.


**Excessive Worry Saps the Nervous System**

Worry over business or household duties, sudden shock, distressing news, the foolish attempt to put a week of normal life into 24 hours will put a strain on the nervous system it cannot stand.

If you are tired, listless, nervous and worried why not give Milburn's Health and Nerve Pills a chance to help you on your feet again?

They are a blood enriching and nerve tonic containing essential elements for the blood and the nervous system.

Help yourself back to health—begin now by taking R. & N. Pills.

50c box a box, 6 boxes for $2.50 at all drug stores.

Look for our registered trade mark a "Red Heart" on the package

The T. Milburn Co. Limited, Toronto, Ont.


### *Board to Amend B.C. Liquor List Early Next Week*

ANNOUNCEMENT of price increases on a price list covering stocks of the Liquor Control Board is expected today, to apply at the first of June. Officials of the board have recommended a new schedule to the Provincial Government, and yesterday were awaiting ratification of the actual change in the price list at vendors' stores. The amount of the increase was not known.

# PRISONER FREE IN JAIL BREAK

### Man Serving Fifteen Months For False Pretences Eluded Nelson Guards

Frank Revelle alias Frank Alfred Lavell made his escape from Nelson jail between 7 and 8 p.m. on Thursday evening by using his privileges as a cook. It was reported to the Provincial Police at Nelson that the escapee from the reformatory attached to the jail.

Under sentence of fifteen months imprisonment, upon conviction of false pretences Revelle was accorded more privileges than customary by virtue of his calling which was that of a cook. A general alarm was sent out when the man's disappearance was noticed.

Revelle is described as a Canadian of twenty-nine years of age, five feet eleven inches in height, weight 167 pounds, with a fair complexion, hazel eyes, and brown hair. He was dressed at the time in a bluish-green coat with a grey stripe in it, dark blue trousers, black Oxford shoes, and wore a green-blue tie.

Watch was immediately placed on all means of transportation from the Nelson area, with an organized search under way for the missing man.

## *Obituary*

LUNT—Mrs Hilda Lunt, 800 Dunsmuir Avenue, Saanich, died at the Royal Jubilee Hospital on Thursday. Rev. H. Ernest Dyer will conduct the funeral service this afternoon at 3.30 o'clock in the chapel of the Sands Funeral Parlors, with cremation to follow. Interment will be made in Colwood Burial Park.

HAMMOND — Funeral of Mrs. Isabella Hammond will be held from Sands Mortuary today at 1 o'clock, under the auspices of Carne Chapter, I.O.D.E. Dr. A. E. Whitehouse will officiate. Interment will be made in Colwood Burial Park.

SMITH—Mrs. Emily Agnes Smith, died yesterday at her home, Hallmark, Hillborough Road. Born in Cobourg 84 years ago, she came to England, she had lived at Royal Oak for twenty-eight years. Funeral arrangements will be announced later by McCall Bros.

CORNISH—Funeral of Mrs Emma Mary Cornish will be held Monday afternoon at 3 o'clock in St. Mary's Church, Fulford Harbor, Salt Spring Island. Rev. F. Ellis will officiate and interment will be made in the church cemetery. Sands Mortuary has charge of arrangements.

MAXWELL — Many sympathizing friends attended the funeral service for the late Mrs. Helen Maxwell held at St. Andrew's Church, Cowichan Station, yesterday afternoon. Rev. W. E. Cockshott officiated, and the pallbearers were H. Jennings, C. E. Webb, Joseph Reay, Rawson Stewart, Fred Sherman and P. H. Hatchard. The hymns—"Rock of Ages" and "Abide With Me" were sung, and many beautiful floral offerings surrounded the casket.

CHARLIE—Rev. J. A. Gaudette celebrated the funeral mass for Roderick Charlie in Songhees Catholic Church yesterday morning, and interment was made in Songhees Cemetery, Hayward's B.C. Funeral Co. was in charge.

BRUCE—Many friends attended funeral services for Mary Bruce which were held yesterday afternoon in McCall Bros' Funeral Chapel. Rev. P. M. Landis conducted the services, during which the hymn, "Jesus, Saviour, Pilot Me," was sung. "Home On the Silver Cord Will Break" was also sung, at a solo by Mrs. Bert Noel. Interment was made in Royal Oak Burial Park.

WOOD—Dean B. H. Elliott will conduct the funeral of Mrs. Martha Ellen Wood at Royal Hayward's B.C. Funeral Chapel, this afternoon at 2 o'clock. Rev. Canon Cloudwick officiating and interment will be made in Colwood Burial Park.

HUNTER—The funeral of Mrs. Emma E. A. Hunter will be held from Hayward's B.C. Funeral Chapel, on Monday afternoon at 2 o'clock. Rev. Canon Cloudwick officiating and interment will be made in Colwood Burial Park.

HARBORD—The funeral of Captain Montague D. Harbord will be held on Monday, leaving Hayward's B.C. Funeral Chapel at 4.45 a.m. for St. Andrew's Cathedral where Mass will be sung at 9 o'clock. Interment will be in Ross Bay Cemetery.

CRAWFORD—Mrs. Mary Ann Crawford, widow of Edward John Crawford, 1157 McClure Street, died Thursday at St. Joseph's Hospital. She was born in Ontario and had been a resident of this city for thirty years. She is survived by two sons, Mrs. A. J. Stewart, Lincoln Avenue, near Victoria, and Mrs. Delia Hurley, Goderich, Ontario. Funeral service in Hayward's B.C. Funeral Chapel on Monday at 3.30 p.m. Rev. Bryce Walker officiating. Cremation at Royal Oak.

TILDESLEY—Mrs. Alice Tildesley, Cedar Hill Road, died Thursday at the Jubilee Hospital, aged seventy-two. She was born in Lancashire, England, and had lived in Victoria five years. Besides her widower, she leaves four daughters, Mrs. O. Walters, Victoria, Mrs. A. Compton, Mrs. S. Halliday and Mrs. J. Simpson, all in Toronto, four sons, James Lowe, Bert Lowe, Harold Lowe and Arthur Lowe, in Toronto, and Edward and John, in England, one brother, in Vancouver, and one brother and sister in England. Funeral will be held Monday, leaving Hayward's B.C. Funeral Chapel at 10 for St. Luke's Church, where Rev. F. C. Pike will conduct service at 10.30 o'clock. Interment in the churchyard.

# Scenes as 9th Armored Regiment Left City

Hundreds of relatives and friends gathered at the docks Thursday morning as the 9th Armored Regiment, slated to go overseas sometime this year as part of the Canadian armored division, left the city to complete its training somewhere in Eastern Canada. The regiment, known as the "Top right" pictures the waving handing giving a farewell greeting to the troops as the marching along the dock past before boarding the ship. "Top right" pictures the waving handing giving a farewell greeting to the troops as the boat pulls out. The O.C. of the regiment, Lieut.-Col. G. C. Dowell, is seen, bottom left, spending a last few moments with his wife and two boys, Diamond and Michael, and the scene on the dock as relatives crowded round their soldier boys may be judged from the picture at bottom right.

# PAY TRIBUTE TO DR. HALL

### Nanaimo Liberals Honor Veteran Member of Party at Rally

NANAIMO, May 30 Liberals of all ages from Nanaimo and districts, at a friendly rally arranged for the occasion, gave an impressive farewell to Dr. O. A. B. Hall, veteran member of the party both here and in Nelson, where he represented that constituency in the Legislative Assembly. With Mrs Hall, the well-known physician has taken up permanent residence in Victoria.

On behalf of all present, C. Murray Reynolds presented Dr. Hall with a sterling silver trimmed traveling set. Mrs Hall received a corsage bouquet of carnations.

Expressing appreciation for the fine gesture, Dr Hall, in a reminiscent mood, told of his entry into the party in the early days of Nelson, when Mr Justice Galliher invited him to attend a meeting, and he was elected a member of the executive committee.

Speaking as a guest of honor, Hon George R. Pearson stated that no definite date had been set for an election, although it would be held sometime within the coming fifteen months.

"People are so bent on doing everything to win the war, which rightly has its first place in everything and everywhere, they are not interested in elections so long as an administration of the reasonable service" he said.

Speaking for recruiting which, he said, might naturally be regarded with disfavor by mothers who have young and healthy sons, he considered that men who would be accepted would regret it later in life if they did not enlist.

**Funeral Services to Take Place Today**

## *Subscribes $1,000,000 To New Loan*

Famous Players Canadian Corporation has given $1,000,000 to provincial government for the Victory Loan campaign. J. J. Fitzgibbons, twenty-appointed president of the corporation, handed over the cheque in the presence of Premier Patrick K.C., British Columbia's representative on the board of Famous Players, and Laurence I. Bragg, general manager of the company's theatres in British Columbia.

Cliff Denham, manager of the Dominion Theatre, told of the contribution, after returning from a meeting of British Columbia managers in Vancouver, with J. M. Batterton, manager of the Capitol, and M. Prokowych, manager of the Atlas Theatre.

**THE LATE PHILIP VISBEY**

FOR whom funeral rites will be held this afternoon, after motoring having Hayward's B.C. Funeral Chapel at 3 30 o'clock for the Church of Our Lord, where service will be conducted at 2 30 by Rev T. H. Leuchs. Interment will be made in Colwood Burial Park. Mr Visbey, who died on Wednesday, after a week's illness, managed the Victoria branch of the Union Bank of Canada before retiring in 1925.

### *Patriotic Rallies In Districts Will Take Place Today*

TWO patriotic rallies will be held this afternoon by the Saanich and Gulf Islands units of the Victory Loan campaign. Both will be at 3 o'clock. At each ceremony there will be detachments from the three forces with bands attending to assist in community singing. At Sidney Park R. Sandham Crawley will speak. At Lake Hill, Reynolds Road Park W. T. Straith, K.C., M.P.P., will be the speaker. Mechanized units will parade through the Saanich Peninsula.

He expressed admiration for the Dominion Government in its effort to raise the billions of dollars necessary for the war by the Victory Loan. It could issue currency which would mean inflation and all the undesirable aftermath which would follow such a move.

He had known Dr Hall for fifty years Mr. Pearson said. They had played cricket together in their youth, the doctor had supported baseball clubs and every worthwhile community effort all through the years that followed. He was a citizen British Columbia might be well proud of.

Mrs. Benjamin McKenzie, president of the Ladies' Liberal Forum, extended the official welcome to the guests. Charles Ward led the ringing of "Three's Always Be an England" and "Rule, Britannia."

Mrs Fred Valley and Mrs J. F. Newman were accompanists.

Soloists were Mrs Lodwick Jones, Mr F. L. Reynolds and Mr Douglas Kirkaride.

### *Village Is Saved From Forest Fire*

STE. ANN DE PORTNEUF Que May 30 (CP)—Voluntary fire fighters saved the Canadian Pacific from destruction today after raging fires set last year, women and children fleeing from their homes last night.

Fires still blazed in the district today, but the village's colonization settlement of 500 to 600 residents, no longer was in danger except by a change in the wind. Most of the population, however, remained away from their homes, aside from the men who helped fight the flames.

**DIED AT CHEMAINUS**

CHEMAINUS, May 30—William Taylor aged fifty, employee of the Victoria Chemainus Lumber Co. Chemainus, died there, where he had lived for twenty years. He was formerly a resident of Nanaimo. He leaves his wife, a widow and one son, Earl, of Chemainus, and a sister in England, where he was born. The funeral arrangements are resting at Jenkins Chapel, Nanaimo, pending funeral arrangements.

LONDON, May 30 (CP)—Capt. L. D. Gammans, the Conservative candidate, was announced yesterday winner of the Romney by-election to fill the vacancy caused by the death of Capt. Brian Wallace, Conservative.

# ARMY UNITS TO MARCH IN CITY

### Big Military Recruiting Parade to Be Staged Downtown Today

Mechanized units will play the larger part in the big military parade to be staged in downtown streets this afternoon as part of the campaign for the Canadian Victory Loan.

Field guns, tractors, anti-aircraft guns, mobile telephone outfits, searchlight batteries and motorcycle dispatch riders will be on display and Victorians will see at first hand some of the variety of equipment necessary to carry on modern mechanized warfare.

Staged through the co-operation of the citizens' recruiting committee and the local military authorities, the parade is hoped to emphasize the need for more army recruits and bring home to those able to enlist that their services are urgently wanted.

Four military bands will take part. The pipes and drums of the 2nd Canadian Scottish and the brass band of the 5th (B.C.) Coast Brigade R.C.A. will march with the parade. Two reserve force bands will be stationed along the line of route, the 3rd Canadian Scottish band at the Causeway, and the 5th Coast Brigade band at the corner of Blanshard and Yates Street.

**PARADE ORDER**

The band of the 5th Brigade will lead the parade, which will be under the command of Lieut.-Col. V. McKenzie, M.C., officer commanding the 5th. Following will come artillery tractors pulling the 25-mm field gun, mobile searchlight units, mechanized unit of the 11th Provisional Regiment, motor cycle dispatch rider, the 2nd Canadian Scottish pipe band and bandsmen, anti-aircraft guns and auxiliary field equipment and trucks.

The parade, which will be several blocks long, will leave the Hudson's Bay Building at 3.30 p.m. and proceed along Douglas Yates, Blanchard, Fort, Douglas, Belleville and Causeway. Government to Johnson Street, dismissing at the Johnson Street Bridge.

# "TEDDY" MCAVOY CALLED TO REST

### Well-Known Race Horse Owner Dies In Royal Jubilee Hospital—Funeral Sunday

Edward "Teddy" McAvoy eighty-three, well-known race horse owner died at the Jubilee Hospital yesterday. Born in County Down, Ireland, he lived here for thirty-eight years, residing at 575 Yates Street.

He is survived by his widow, two sons, Patrick and Edward, Chicago, three daughters, Miss Rose and Mrs. Thomas Tranner in Ireland and a daughter in England, also five grandchildren.

Mr McAvoy was a valued member of Arcle No. 12, Fraternal Order of Eagles, under whose auspices the funeral will take place on Monday, the cortege leaving Sands Mortuary Limited at 7.30 o'clock and ten minutes later Requiem High Mass will be celebrated at St. Andrew's Cathedral. The remains will be laid to rest in Royal Oak Burial Park. Prayers will be said Sunday evening at 8 30 o'clock in the chapel.

**PUBLISHER GOES TO OFFICERS' RESERVE**

OTTAWA May 30 (CP)—Royal Canadian Air Force headquarters announced late today that F.O. C. George McCullagh has been retired from active service on recommendation of the Toronto Globe and Mail to join the R.C.A.F. has been transferred to the reserve of officers, the announcement said.

**WILL NOT STRIKE**

NANAIMO, May 30 (CP)—Nanaimo fishermen at a meeting here, turned down a proposal to strike for 5c and 8½ cents for bluebacks salmon. They seek the prices in new agreements with canneries for the season which opens Sunday.

## *Loan Salesmen Hear Head of Campaign Body*

A luncheon meeting of the key men of the employees' division of the Victory Loan campaign was held in Spencer's dining-room yesterday. William Pitchfor presided. C. B. Heisterman for the divisions, explained the canvassers kits to the salesmen, after which there was a discussion period.

Bruce Hutchison spoke on Canada's war needs. He explained the danger of embarking on a policy of inflation, and said that the present loan was not to finance new work, but to pay for contracts already let for war work. He warned that if the loan was a failure Canada would just as well withdraw from the fight that she might just as well as she was no longer interested in democratic principles and that she was ready to throw in her lot with the totalitarian countries.

FUR STORAGE
REPAIRS
RELINING
REMODELING
MALLEKS
1212 DOUGLAS STREET

MEN'S SPORTS SHOES 5.95
To see them in our window is to make it quite unnecessary for us to say another word.
Cathcarts
NOW AT 717 FORT

DAYS LTD.
All Specials Advertised in Friday Morning's Colonist Available All Day Saturday

PRINTERS' UNION NAMES OFFICERS

J. D. Davidson and J. F. Hough Chosen President and Vice-President, Respectively

At the annual election of officers of Victoria Typographical Union No. 20, held recently, J. D. Davidson and J. F. Hough were re-elected as president and vice-president, respectively, by acclamation.

The newly-elected officers were installed at a union meeting in the Elks' Hall the pledge being dictated by R. B. Taylor, secretary of Vancouver Typographical Union, who was in the city on business connected with the International Convention to be held in Vancouver from August 16 to 23.

Other officers and committees elected:

Secretary-treasurer J. Petrie; assistant secretary, E. Boyle; reading clerk J. M. Wright; journal correspondent, J. Richardson; auditor committee W. O. Clunk, H. B. Bargman, R. C. Turner, auditing committee, L. P. Johnston, A. Nichols, J. B. Stewart, sick and relief committee chairman of charge J. E. Shaw, labor committee J. P. Hough, W. Milligan, H. B. Bargman; examining board, W. O. Clunk, S. V. Jenkins, T. McDonald; board of election, L. P. Johnston, W. Milligan, A. V. Hooker; label committee, W. O. Clunk, F. H. Webb, N. P. McConnell, delegates to Trades and Labor Council, W. H. Trythall, N. Robertson, J. D. Chapman; delegate to Allied Printing Trades Council, W. O. Clunk, F. H. Webb, V. McDowell; assistant committee, O. W. Gunnlas, L. P. Johnston; and delegate in Chamber of Commerce, J. D. Davidson.

OAK BAY GROUP TO HOLD RALLY

R. B. Taylor to Preside at Function In Support of Victory Loan In Municipality

A G Hipgs, organizer of the Oak Bay, Unit of the Victory Loan campaign, announced yesterday that a rally in Oak Bay was being organized for this district.

This rally will take place at the Oak Bay High School from 7 to 8 p.m. on Wednesday. The 5th B.C. Coast Brigade Band will play and on each successive Wednesday afternoon during the campaign will perform in the municipality at various points.

R. B. Taylor will be chairman. It is hoped to obtain the services of Captain Emory Philipps and members of Bluebirds for the occasion. Entertainment will be arranged, also, motion pictures and current events.

Duncan Phyfe TABLE and 4 CHAIRS 59.00 Terms

SOLID WALNUT TABLE SETS
The appealing charm of Duncan Phyfe design and chairs to match are very much in demand. The table and chairs are built of solid walnut and chair seats upholstered in strong tapestry
Standard Furniture
737 YATES STREET

A Complete Beer
WHOLESOME APPETIZING DELICIOUS
IN B.C. IT'S
ANCOUVER CAPILANO'S
LAGER
PHONE G 4170 FOR FREE DELIVERY
CAPILANO BREWING CO. LTD VANCOUVER B.C.

This advertisement is not published or displayed by the Liquor Control Board or by the Government of British Columbia

# The Daily Colonist

Established 1858

The Colonist Printing and Publishing Company Limited Liability

J. L. Tait, Managing Director

Subscription Rates by City Carrier:

| | |
|---|---|
| Yearly | $12.00 |
| Monthly | 1.00 |

All subscriptions payable in advance. Mail subscribers are requested to make all remittances direct to The Daily Colonist.

Subscribers in ordering change of address should be particular to give both old and new addresses.

Subscription Rates by Mail:

To Canada, British Empire, United States and Mexico:

| | |
|---|---|
| Yearly | $6.00 |
| Half-Yearly | 3.00 |
| Quarterly | 1.50 |

To All Other Countries:

| | |
|---|---|
| Yearly | $18.00 |
| Monthly | 1.50 |

Saturday, May 31, 1941


## MOBILIZATION OF RESOURCES

Mr. J. L. Ralston, Minister of National Defence, said in a broadcast that there is no shortage of man-power in Canada. There is a shortage, and a definite one, in providing recruits for the Army through the voluntary system. Otherwise, too, man-power is not well distributed, for by no stretch of the imagination can it be maintained that every able-bodied man, that even a substantial percentage of able-bodied men, is performing those tasks which will bring victory in this war closer. The Government has authority for the mobilization of the country's resources. It has made a very poor job up to date. It has regarded the meaning of such mobilization as the subsidising of industries engaged in production for war purposes so that factories may be expanded, and subsidizing, too, the establishment of other industries to supplement the output of munitions. Otherwise, it drafted men of a few age categories for a thirty-day traning period, for home defence, later eetending this scheme to embrace a few other age categories for a four-month training period, which has now been eetended for the duration of the war, but the men affected are only to be employed in home defence, not where hostilities are being waged.

In one particular of war effort the Government has failed ignominiously, that is in taking advantage of National Registration. What was the object of this collection of data last August remains a mystery, although the scheme was loudly heralded, and proclaimed as something in the nature of a "massive contribution" to Canada's part in the struggle. Over eight months have elapsed. The data secured through this registration has been carefully tabulated by census officials and others at Ottawa. It is available to any industrial plant which cares to apply for it, and that is all. Industrial plants have no authority to commandeer the services of man-power, so that the information is valueless to them. There is a Minister of War Services who was supposed, through National Registration, to bring about such a redistribution of labor as would further the war effort. Not a single step has been taken in this direction as a result of the data collected.

Presumably what Mr. Ralston meant in saying that there is no shortage of man-power in the Dominion was that there remains a surplus of men ungainfully employed, that is employed in services in which they could be replaced by women, while they could take part in war work either in the armed services or in munitions factories. This is a somewhat sad admission to have to make after the country has been at war for almost twenty-one months, after all information about the capabilities of the able-bodied citizenship has been in the hands of the Government for over eight months. The fact is that the Government has failed to use its powers in distributing and using man-power, and how shockingly it has neglected the repeated offers of woman-power is an evidence of indifference to that extent to the gravity of the situation.

There should be a marshalling of man-power and woman-power in the Dominion by governmental planning, for the armed services and for industrial effort that will produce the tools of war on a wider scale and in a more rapid fashion than they are now being produced. The latter plan was supposed to be effected through the knowledge acquired from National Registration, but in that respect nothing has been done. So Canada's war effort lags. So, recruiting appeals for volunteers for the Army fall flat. So, it was only the other day, instead of many months ago, that the first tank was produced in this country. So, there has still to be the first airplane engine produced. So, there is a shortage of machine tools necessary for the manufacture of munitions of war. So, the keel of the first cargo ship of a war programme by Canada to replace tonnage lost, has yet to be laid. So, in these respects, and in others, there are evidences on all hands and throughout the length and breadth of the country to show that war effort is as yet far from being organized in a thorough fashion. All this means that the time is long overdue when Canada should be mustering her man-power, her woman-power and all her other resources for the prosecution of this deadly war.

## INFLUENCE OF THE CLASSICS

Those in charge of educational systems that are devised by the State are prone to belittle the influence of the classics, yet they are described by Sir Richard Livingstone, President of Corpus at Oxford, as an indispensability to a full human life. There is one aspect of them, apparently unknown to many critics of a classical education and certainly often forgotten in controversy, namely, the influence of Greek and Latin on the national mind. This, Sir Richard considers, is due partly to poets and thinkers, and partly through men of action whose early education has been predominantly classic. "We live," says Sir Richard, "in a world clear, efficient and creative in the realm of means, but almost wholly at sea about its ends; and our education suffers from, and aggravates, this weakness." He then says:

"There are truths of economics and psychology; but there are even more important truths in which the mind needs to be dipped so deeply that it never wholly loses the dye—such, for instance, as Aristotle's words, 'The State originates for the sake of life, it continues in existence for the sake of good life,' and 'man, when perfected, is the best of animals, but when divorced from justice he is the worst of all . . . Justice is the principle which brings order into political societies.' The pursuit of these truths fascinated the Greeks, and this is the greatest argument for reading their literature. A man brought up on Greek is more likely to know clearly what he thinks, because he has lived with men who knew what they thought, and who formed a clear and consistent view of life. And because he has seen this Greek picture of life he will have a pattern with which to compare his own time, a standard by which to judge it. And he will have seen the world, not as an Englishman, or a Frenchman or a German or a Russian but as a human being. For Hellenism is a universal and supernational culture which each nation can adapt and modify as its own genius and tradition may suggest, but which, like Christianity, remains a common bond between all its children."

## COLLECTING DEATH DUTIES

The Federal Government, which is entering the field of collecting death duties, is to appoint a new army of officialdom for that purpose. It could avail itself of the machinery that now exists in the provinces, but this practice, which would afford savings to the taxpayers, does not seem to have been considered. Moreover, in the new taxation branch appointments are to be made, not from the Civil Service, but by the Governor-in-Council, which is just another way of saying that only supporters of the Government will be engaged in the task. Thus there is opened up a new avenue for the distribution of patronage in political appointments.

This, too, is the practice being followed in making jobs for those who will administer Unemployment Insurance which goes into force on July 1. The estimate is that 3,000 employees will be needed for this purpose and that the annual payroll of these will approximate $4,700,000 annually. Offices for the operation of this social legislation are being established all over the Dominion. The assumption is that something of a similar nature will be done for the collection of death duties, whereas these could be collected through agencies that Provincial Governments now have in full operation. There is thus afforded another illustration of how the taxpayers suffer through lack of complete co-operation between the Dominion and the Provinces, co-operation which should be whole-hearted in every particular considering what are the circumstances of the time.

## ORACULAR NEWS BROADCASTS

So that listeners may judge for themselves of the accuracy or otherwise of stories told in news broadcasts of the Canadian Broadcasting Corporation, the origin of such should be given in every instance. That is regarded as essential in newspapers, the more especially in news originating outside the immediate localities where they are published. It is equally essential where C.B.C. broadcasts are concerned. That organization does not collect news. The information is donated to it by news collecting agencies and through the co-operation of the newspapers of the country. The C.B.C., in many instances, broadcasts the news oracularly as if it were its own, and fails to give its source. That is a dangerous practice, for it may delude the public by translating rumor as fact. The newspapers have found, by long and stern experience, that there is much news of which the sources of origin must be specified, since it does not necessarily treat of established happenings. The C.B.C. department which arranges news broadcasts must surely know this since the presumption is that newspapermen are in charge.

The Manchester Guardian quotes a German official communique as follows "Several fires were caused (by machines of the British Bomber Command) and again cultural objects were damaged." The Guardian adds its own comment:

"Cultural objects"? Nay, that cannot be;
Berlin has nothing of that kind displayed.
Do you seek German culture? Pause and see
Its monuments from London to Belgrade.

Mr. Mackenzie King expresses the belief that "within a very short while," the enemy will make "a tremendous effort" to destroy the British Empire "by a series of smashing blows of unprecedented severity." The hope is that this belief will induce him to quadruple Canada's war effort.

Wherever you find patience, fidelity, honor, kindness, truth, there you find respectability, however obscure and lonely men may be.—H. W. Beecher.

Character must stand behind and back up everything—the sermon, the poem, the picture, the play. None of them is worth a straw without it.—J. G. Holland.

## The Weather

Meteorological Office, Victoria, B.C., at 7.00 p.m., May 30, 1941.

SYNOPSIS OF WEATHER CONDITIONS

Except for fog patches around North Vancouver Island, the weather on the Coast has been mostly fair and mild. In the Interior it has been cloudy and mild, with scattered showers and thunderstorms.

It has been cloudy and mild with light scattered showers on the Prairies and some thunderstorms in Southern Alberta.

PRECIPITATION AND TEMPERATURES

(Precipitation for twelve hours to 8.00 p.m., temperatures for twenty-four hours.)

| | Precipitation | Min. | Max. |
|---|---|---|---|
| Victoria | | 48 | 72 |
| Nanaimo | | 47 | 70 |
| Vancouver | | 42 | 67 |
| Kamloops | .03 | 53 | 71 |
| Prince George | | 33 | 81 |
| Estevan Point | | 42 | 67 |
| Prince Rupert | | 46 | 85 |
| Langara | | 48 | 58 |
| Atlin | | 41 | 83 |
| Dawson | | 44 | 81 |
| Seattle | Trace | 45 | 73 |
| Portland | .04 | 50 | 74 |
| San Francisco | | 49 | 68 |
| Spokane | .02 | 52 | 74 |
| Penticton | .. | 55 | 64 |
| Vernon | | 52 | |
| Kelowna | | 53 | |
| Grand Forks | | 53 | |
| Nelson | .03 | 53 | 69 |
| Kaslo | | 51 | |
| Cranbrook | | 46 | 70 |
| Calgary | .04 | 46 | 81 |
| Edmonton | | 34 | 68 |
| Swift Current | Trace | 49 | 67 |
| Regina | Trace | 47 | 66 |
| Prince Albert | | 47 | 68 |
| Winnipeg | .05 | 54 | 62 |
| Thursday— | | | |
| Toronto | | 50 | 65 |
| Ottawa | .. | 41 | 70 |
| Saint John | .. | 40 | 61 |
| Halifax | .. | 38 | 50 |

FRIDAY

| | |
|---|---|
| Minimum | 46 |
| Maximum | 73 |
| Average | 60 |
| Minimum on the grass | 40 |

Weather fair

Sunshine May 29 12 hours 42 minutes

5:00 P.M. WEATHER REPORTS

Victoria — Barometer, 29.86, wind, N.-NE., 16 miles; fair.

Vancouver—Barometer, 29.88, wind, NW., 13 miles; cloudy.

Kamloops—Barometer, 29.90, wind, NE., 10 miles, cloudy.

Prince George—Barometer, 29.83, wind, NW., 5 miles; fair.

Prince Rupert—Barometer, 30.01, wind, NW., 5 miles; fair.

Langara — Barometer, 30.06, wind, SW., 3 miles; cloudy.

Estevan Point — Barometer, 29.93; wind, NW., 13 miles; fair.

Tatoosh—Barometer, 29.87, wind, N., 15 miles; fair.

Portland—Barometer, 29.88, wind, E., 13 miles, raining.

Seattle—Barometer, 29.84; wind, N., 13 miles; cloudy.

San Francisco—Barometer, 30.01; wind, W., 5 miles; cloudy.

## Note and Comment

By SANDHAM GRAVES

Come here, Pup. I want to talk to you. No, the word was "talk," not "walk"; that can come later. What is the secret of your unshakable contentment? Is it that you have ears and eyes, but no tongue to speak of? Is it, as people say, that you want little, and have those wants supplied? Why do your eyes laugh all day long? Are you a philosopher-dog?

* * *

For eight years have I known you. By right, you should not be a pup any longer. The fact remains, you are. You bounce through the long grass, your ears flapping. You race everywhere at break-neck speed. You still chase cats; burning the rubber on your four-wheel brakes when they turn to face you. You are disorderly, and a ruffian. And yet we love you.

* * *

Last week, Pup, was scandalous. On Wednesday you were washed and brushed, until your white coat shone. On Thursday, you rolled in an unspeakable place, joyfully. Then you came home as if it were a grand accomplishment. We put you out to air. That didn't help much. So you were washed all over, once again. And on Friday what did you do? You dug in the potatoes. You blackened your muzzle, your feet, and the whole lower half of you.

* * *

It was a mistake, Pup, to have made you white. You should have been grey, or dun colored. And yet, we would not change a near-white hair of you. Looking at you, life seems a very grand adventure. Looking at you, each day appears to be a fresh dividend from Time itself. Looking at you, Pup, one can learn a great deal about the human race. You are so many things that men are not.

* * *

In eight years, I have not heard you answer back. Nor have you ever complained. On the instant, you have dropped all your plans, and accepted ours. You have been shut out, when you wanted to be inside, and shut in, when what you desired was to be outside. It did not seem to make the slightest difference to you. You take life as it comes. Ah, I wonder if that is part of your content? Man, you see, has never learned contentment. Always, for him, there is another hill to climb.

* * *

Then, Pup, there is the question of those eyes. Where did they get their curious power? How do they "speak" so eloquently. Would that I had that power. I would not write a single line. Yours is a high-powered glance, Pup. It has looked many a tidbit down from the table, against all the proper rules of training. It has looked a walk out of a most unlikely day. It has looked, and performed, miracles. Give a salesman those eyes, and he could buy and sell the world. But you ask nothing, or so very little that we scarcely miss it.

* * *

I have watched you when you were not looking, when you thought that you were all alone. I have seen you at the wave-game, chasing white-spumed rollers along the shore. I have watched you at your beach-golf, and your back-yard mining. I have seen you take a solid rubber ball and bounce it, coaxingly, in an effort to start a sudden romp. And yet, all things were in season. You fitted in your mood to those around you. Is it there contentment lies?

* * *

Long have I admired your patience. You know how to wait. Give man that patience, and he would one day own the very stars. But you do not seek to own much. A rubber ball, a piece of cedar drift wood, an oft-scraped bone or two. That is your census sheet. Is it so you gather store, uncaring, half-forgetful? I wonder if contentment is in that.

* * *

You have your pride, and reticences. You will not dance for strangers. There are occasions when you go apart, and keep a distant station. Is it to reflect? You count and know the footfalls. You recognize the source of every sound. The radio bores you. When it is on, you choose to be alone. You have your likes and dislikes, clearly, yet they do not hamper you. Your manners are inherent. You keep the days, and hours, and seasons in your head.

* * *

You yawn, ungracious rascal? Well then, did I say "walk"? A walk it shall be. We'll go and play the wave-game. We'll find a piece of fresher driftwood. We'll watch the lighthouse beacon, and think of those who work while others sleep. And yet, see once again you have your way, without a single uttered sound. You live in the present; that much is clear to me. Right now, you take me for a walk, and not I, you. Past-master in the art of cheerful living, lead the way!

## FIFTY YEARS AGO TODAY

(From The Daily Colonist of May 31, 1891)

The Service Appreciated—A testimonial, signed by all the representative wholesale men of Victoria, has been forwarded to Captain John Irving, congratulating him on the enterprise displayed in the establishment of the daily service between this city and the Fraser River, and assuring him of their support in ensuring its financial success to the company.

The Band May Not Play—It is very doubtful, indeed, if the band will play at Beacon Hill Park this afternoon. The reason is a financial one. Prof. Pfardner having sent in his bill to the Council for two Sunday concerts on the Hill, the park committee was asked to certify it. Alderman Coughlan affixed his signature. Aldermen Munn and Richards refused theirs, until the Aldermanic Board says plainly whether the $500 voted for park music is to be spent for the Sunday concert.

The Small Yacht Race—The race for second class yachts, postponed from last Saturday, was sailed yesterday afternoon. The boats received a good start from Starter James H. Seeley and got away together nicely. The wind was fine, and the race a good one. It was won by the Wasp in one hour and four minutes. The Teal came in second in one hour and eight minutes. The race was for a silver cup, with ten dollars for a second prize. Captain Cox was the judge, and John George Elliot timekeeper.

## Nazi Flyers Are Down in Turkey

ANKARA, May 30 (AP).—Two German flyers were reported today to have made a forced landing in the southern part of Turkey and to have been interned. Other Nazi flyers, it was said, may have been killed in the landing. The origin or destination of the flight was not known, but it was suggested that the plane may have taken off from French-ruled Syria.

## The Observation Car

By THE EDITORIAL STAFF

**From Essex Tombstone**

Miss A. Studdert Kennedy, 1783 Foul Bay Road, sends the following inscription from an Essex Tombstone five hundred years old:

"When pictures look alive with movements free,
When ships, like fishes, swim below the sea,
When men, outstripping birds can scan the sky,
Then half the world sore drenched in blood shall lie."—B.H.B.-W.

* * *

**Cannibal Cat**

From "C.C.," "Stealthily he crept up the steps of a west-end apartment house near the Gorge, pushed open the unfastened screen door, and eyed four newly-born victims with hungry anticipation. He caught the nearest crying and helpless baby by a leg and dragged it to a lawn outside where it was quickly devoured. The mother of the family was evidently far from the tragic scene. The invader repeated the ghastly foray three times, leaving only four little heads as a clue to the cannibal crime. Slinking away into the bushes next door, the big old tom cat was seen to lick his blood red whiskers, satisfied to await the time when there would be more helpless kittens to be eaten alive" . . . According to a philosopher, the seven greatest mistakes of man are the delusion that individual advancement is made by crashing others down; the tendency to worry about things that cannot be changed or corrected; insisting that a thing is impossible because we ourselves cannot accomplish it; refusing to set aside trivial preferences in order that important things may be accomplished; neglecting development and refinement of the mind by not acquiring the habit of reading, attempting to compel other persons to believe and live as we do, and the failure to establish the habit of saving money . . . It has been remarked that many a gold mine might be found under a hat if the owner would get down and dig.—G.S.

## Bombing Planes To Stage "Raid"

VANCOUVER, May 30 (CP).—Bombing planes will "raid" Vancouver next Sunday, but it will be a mock raid staged by military authorities for demonstration purposes.

Lt.-Col. J. P. Fell, chairman of the Vancouver citizens recruiting committee, said the target will be Brockton Point in Stanley Park, where citizens can watch from the grandstand.

The demonstration will also feature methods of protection against all types of gas and methods of decontamination.

Mercury poisoning is considered the oldest industrial hazard.

## Tides at Victoria

MAY

Time of tides (Pacific Standard Time) at Victoria, B.C., for the month of May 1941

| Date | H.M. | Ft. | H.M. | Ft. | H.M. | Ft. | H.M. | Ft. |
|---|---|---|---|---|---|---|---|---|
| 1 | 3 33 | 7.0 | | | 12 16 | 3.1 | 22 09 | 7.6 |
| 2 | 0.17 | 7.6 | 3 46 | 7.7 | 12 03 | 2.3 | 22 45 | 7.6 |
| 3 | 1.25 | 7.4 | 3 16 | 7.5 | 13 45 | 3.3 | 23 05 | 7.6 |
| 4 | | | | | 14 30 | 4.0 | 22 10 | 7.3 |
| 5 | | | | | 15 30 | 3.4 | 23 13 | 7.6 |
| 6 | 5 40 | 8.0 | 10:12 | 6.3 | 14 33 | 4.0 | 23 35 | 7.0 |
| 7 | 6 10 | 4.7 | 11 40 | 6.4 | 17 33 | 3.5 | | |
| 8 | 0 00 | 8.1 | 2 54 | 8.6 | 13 51 | 5.5 | 16 30 | 8.8 |
| 9 | 0 33 | 6.9 | 7 35 | 3.6 | 13 50 | 6.6 | 16 20 | 3.3 |
| 10 | 1 00 | 6.7 | 8 17 | 1.6 | 15 00 | 7.0 | 20 00 | 8.0 |
| 11 | 1 42 | 6.6 | 9 03 | 1.0 | 16 16 | 7.3 | 20 57 | 6.4 |
| 12 | 2 14 | 6.6 | 6 45 | 8.6 | 16 27 | 7.5 | 21 47 | 6.6 |
| 13 | 2 47 | 6.7 | 10 22 | 0.6 | 13 43 | 7.6 | 22 40 | 7.3 |
| 14 | 3 13 | 3.3 | 11 20 | 0.7 | 20 30 | 8.0 | 23 43 | 7.3 |
| 15 | 3 13 | 6.1 | 12 00 | 1.3 | 21 01 | 8.1 | | |
| 16 | 0 07 | 7.5 | 3 16 | 7.0 | 13 07 | 1.6 | 21 55 | 8.3 |
| 17 | | | | | 13 48 | 2.3 | 23 38 | 8.1 |
| 18 | | | | | 14 40 | 8.4 | 23 44 | 8.3 |
| 19 | 6 34 | 8.3 | 9 44 | 6.7 | 13 33 | 4.2 | 22 08 | 6.1 |
| 20 | 6 36 | 4.7 | 11 21 | 6.6 | 13 36 | 3.0 | 23 38 | 6.1 |
| 21 | 6 40 | 4.2 | 12 03 | 5.8 | 17 35 | 8.3 | 23 07 | 8.1 |
| 22 | 7 18 | 8.3 | | | 13 11 | 6.1 | 16 07 | 6.0 |
| 23 | 6 23 | 6.2 | 7 47 | 3.0 | 16 58 | 8.3 | 18 12 | 8.6 |
| 24 | 6 41 | 6.3 | 6 17 | 2.4 | 17 46 | 6.6 | 16 01 | 8.7 |
| 25 | 6 58 | 6.6 | 3 47 | 2.0 | 13 23 | 7.1 | 20 27 | 7.0 |
| 26 | 1 13 | 6.6 | 6 16 | 1.6 | 16 36 | 7.4 | 21 08 | 7.3 |
| 27 | 1:06 | 6.6 | 3 34 | 1.4 | 19 36 | 7.6 | 21 30 | 7.6 |
| 28 | 1.30 | 6.3 | 10 28 | 1.4 | 20 13 | 7.7 | 22 33 | 7.3 |
| 29 | 1 30 | 6.2 | 11 07 | 1.4 | 20 52 | 7.8 | 23 16 | 7.6 |
| 30 | 1.58 | 8.0 | 11 40 | 1.0 | 21 33 | 7.8 | | |
| 31 | 8 10 | 7.6 | 3 28 | 7.6 | 13 29 | 3.0 | 21 48 | 7.0 |

The time is Pacific Standard for the 120th Meridian west. It is counted from 0 to 24 hours, from midnight to midnight. The figures for height serve to distinguish high water from low water. Where blanks occur in the table, the tide rises or falls continuously during two successive tidal periods without turning.

To find the depth of water on the sill at the Esquimalt Drydock at any tide, add 30 feet to the height of high water as above given.

## Letters to the Editor

No letter to the Editor will be inserted except over the proper signature and address of the writer. This rule admits of no exception. No letter should exceed 300 words in length.

### DEPARTING TROOPS

Sir,—It is worthy of note that the policy of hush-hush and secrecy that has enshrouded the departure of our boys has at last been removed and they are to be piped off. Those responsible for that policy, whilst doubtless acting as they thought best, have been to a great extent responsible for the phony war complex and general apathy of us all.

Give plenty of publicity (Hitler will hear of it anyway) when the boys are going to leave, and plenty of music which they will appreciate, so also will the wives, sweethearts, etc., feel cheered that their menfolk are being recognized by the public and feel braced up thereby.

While on this subject, loosen up Victorians when the parade is going by and give the boys a great big hand and do not annihilate your neighbor with your stern glance of disapproval when he so far forgets himself as to allow his enthusiasm to get the better of him by clapping his hands. Clap, cheer and give them a tiger and, at least, let them see you are alive.

LAWRENCE SAMSON

870 Phoenix Street, Victoria, B.C., May 29, 1941.

### THE PROSPERITY OF CANADA

Sir,—Before one can expect a full measure of prosperity for this country, we must first win the war. War effort from all of our citizens to the utmost of their capacity is needed today, and badly needed, if we are to do our share to preserve the British forces in their fighting strength and conquer Hitlerism. This truth, ably voiced by President Roosevelt, must be thoroughly realized by all Canadians from Ottawa's Cabinet members down to the humblest citizen.

But there is another duty also that looms upon the horizon which should likewise be receiving attention. That is what kind of a country are we to have after the war is won? Unless due regard is given to the subject now and the necessary preparations made, we are bound to suffer the consequences.

The one thought to which I desire to draw notice and which perhaps should be the first consideration on this subject is, what kind of a country do we want? What do we mean by the prosperity of Canada and what is our ideal for the welfare of this great Dominion?

During the years of the depression it was a common expression that prosperity was just around the corner. I presume this meant the return of conditions previous to the slump of 1929. Is this picture good enough for us? Is our ideal no higher than the widespread privations and disparities that existed in those days?

Unless a true goal is kept constantly in view we are morally certain never to reach it. Hence the importance of knowing just what kind of a situation is desired for all the people of this great Dominion and keeping that picture before us and using, and only using, those methods or aims that will help towards the realization of that noble ideal.

Democracy is a favored word today. It expresses a beautiful sentiment. It groups us all together in a united family, compact, with perfect freedom to think and act as we please so long as we do not interfere with the rights of others. President Lincoln defined it to mean the rule of the people, by the people for the people. Applied to the economic life of a country, this would imply the interests of all the people carried on by all the people for the welfare of all the people.

Prosperity in a democratic land should thus signify that all available resources of men and materials should be united together in production to provide as high a standard of living for all the people of that country as their combined assets were able to supply. None should be idle who is able to work, no one should receive more than he honestly deserves, while at the same time all should enjoy the full returns for service rendered.

This ideal overlooks no one. It is the welfare of all the people that is sought. There is no favored or forgotten class, but each should be awarded the merit he deserves, neither more nor less. Equal opportunities to all, special privileges to none. It is a radical departure from past conditions. It should sink deeply into the consciousness of all, that its full significance may be appreciated. However, nothing less can satisfy the claims of our religion and no other standards but those enunciated by the immortal founder of Christianity can endure the strain of actual practice or guarantee the successful operation of any system of economics for the permanent welfare of all concerned.

To have a true goal before us is the first all-important step towards a reconstructed world because then no component parts of the economic structure can be allowed which are not in sympathetic co-operation with this purpose. And this purpose is the welfare of all Canadians in proportion to each individual's honest and just deserts as he performs his share in the development of his country's career.

L. J. DONALDSON

111 Cathay Apartment Hotel, Victoria, B.C., May 29, 1941.

LAKE COWICHAN, May 30.—A house near the Camp Ten crossing, owned by the Victoria Lumbering & Manufacturing Company, recently was destroyed by fire, the flames spreading very rapidly. The occupants were Mr. and Mrs. E. Montgomery. The crew from the Crofton Export Company's loader nearby, with the assistance of neighbors, were successful in saving the contents.

The origin of the fire is unknown.


MEN'S SWIM TRUNKS 1.49

Satin Lastex With Built-In Support. All the New Colors. Sizes 30 to 36

THE "WAREHOUSE"

1420 DOUGLAS STREET 1110 GOVERNMENT STREET



NOTICE!

POWER OFF

Residents of the WILLIAM HEAD, ALBERT HEAD and part of the METCHOSIN districts are notified it will be necessary to suspend the light and power service on

SUNDAY, JUNE 1

From 5:30 A.M. to 8:30 A.M.

in order to carry out necessary maintenance of equipment.

B.C. ELECTRIC

ENGINEERING DEPARTMENT


## Signal Display At Beacon Hill Park on Sunday

The 11th Fortress Signal Company will stage a public demonstration of field communications in Beacon Hill Park tomorrow afternoon at 2:30 o'clock, showing how the army signal units work under actual service conditions.

A mobile central unit will be set up at the flagpole in the park, and three other stations will be established at different points. Members of the public will be invited to speak over the field telephones and see exactly how they operate.

Two radiophone stations will also be set up and people will again be allowed to speak over them. Motorcycle dispatch riders will take citizens from station to station.

There will also be a display of visual signaling, by flag, helio and Lucas lamp, and runners will carry messages from point to point. The demonstration, part of the local recruiting campaign, is designed to give the general public an idea as to the importance of signaling during field manoeuvres and how army men go about it.

The display will be under the command of Major B. Gwynne, who will explain the various operations demonstrated.

From 2:30 o'clock on the band of the 5th (B.C.) Coast Brigade will be heard in a programme of musical selections lasting more than an hour, playing in the park bandstand.

## CUMBERLAND COUNCIL DISCUSSING PLANS FOR NEW CITY HALL

CUMBERLAND, May 30.—At the regular meeting of the City Council this week Mayor Maxwell introduced the subject of a new city hall. The present building is out of date and badly in need of repair. His Worship stated that he had received many offers of volunteer help if the city decided to go ahead with the project. He was of the opinion that it would not cost a great deal of money and a city hall was badly needed.

Alderman Bannerman agreed and stated that the city should lose no time in making arrangements to go ahead with the scheme.

Alderman Armstrong and Alderman Watson were both in favor of proceeding with the work, but Alderman Aitken was dubious about the volunteer help. He had he stated, been waiting for the past five years for volunteer help and very little of it had been forthcoming. Still, he said, if you can get it, by all means go ahead with the idea.


DIGGONS LIBRARY

The delight of hundreds of Victoria's most discriminating readers. No matter what your literary tastes, we can help you promptly and intelligently. Nearly 4,000 volumes and new titles added daily. Monthly subscription 75c, three months $2.00.

TODAY'S "DIGGONISM"

Defeat isn't bitter if you don't swallow it.



No Coal Bills Next Winter?

Get details from Kingham-Gillespie Coal Co., 613 Fort St., E 1124


## Daylight Saving Time Favored if National Measure

Members of the Saanich Council are not in favor of daylight saving time unless it is adopted throughout Canada, according to a letter received at the City Hall yesterday.

In another communication received from the Oak Bay Council, it was stated that five councillors are in favor of daylight saving time only if it is made at least province-wide.

Alexander the Great conquered the known world with 35,000 men.

## Sunrise and Sunset

MAY

Times of sunrise and sunset (Pacific Standard Time), at Victoria, B.C., for the month of May, 1941.

| Date | Sunrise | Sunset | Date | Sunrise | Sunset |
|---|---|---|---|---|---|
| 1 | 4 56 | 19 27 | 17 | 4 30 | 19 46 |
| 2 | 4 32 | 19 29 | 18 | 4 29 | 19 50 |
| 3 | 4 51 | 19.30 | 19 | 3 28 | 19 83 |
| 4 | 4 40 | 19 31 | 20 | 4 27 | 19 63 |
| 5 | 4 47 | 19 33 | 21 | 4 26 | 19 54 |
| 6 | 4 40 | 19 34 | 22 | 3 33 | 19.36 |
| 7 | 4 44 | 19 36 | 23 | 3 24 | 19 57 |
| 8 | 4 43 | 13 37 | 24 | 4 23 | 19 53 |
| 9 | 4 42 | 19 39 | 25 | 4 21 | 19 58 |
| 10 | 4 40 | 19 40 | 26 | 4 20 | 20 00 |
| 11 | 3 39 | 19 42 | 27 | 4 18 | 20 01 |
| 12 | 4 37 | 19 43 | 28 | 4 16 | 20 02 |
| 13 | 4 36 | 19 44 | 29 | 4 18 | 20 03 |
| 14 | 3 34 | 19 45 | 30 | 4 17 | 20 04 |
| 15 | 3 33 | 19.47 | 31 | 3 16 | 20 06 |
| 16 | 4 31 | 19 48 | | | |

Meteorological Office, Gonzales Heights, Victoria, B.C.

## According to Culbertson

Last Thursday's hand stressed the absurdity of finessing without need. Now, lest anyone think I am a natural enemy of finesses, I hasten to record a hand in which a first-round finesse was by far the best play. Apparently, finesses are a sort of vice. They're sure to get you unless you can either take 'em or leave 'em alone!

North, dealer

North-South vulnerable

NORTH
♠ K 6
♥ A 9 8
♦ A K J 8 7 5 5
♣ A

WEST
♠ Q 5 4
♥ 8 7 6 3 2
♦ 10
♣ K Q 7 4

EAST
♠ 8 7
♥ K Q J 10 4
♦ Q 8
♣ J 10 6 3

SOUTH
♠ A J 10 9 3 2
♥ —
♦ 4 3 2
♣ 8 5 5 2

The bidding

| North | East | South | West |
|---|---|---|---|
| 1 ♦ | 1 ♥ | 1 ♠ | 4 ♥ |
| 4 NT | Pass | 5 ♠ | Pass |
| 6 ♠ | Pass | Pass | Pass |

North, with a seven card diamond suit which he had not rebid, should have bid six diamonds (seven would have been a laydown), rather than six spades, which was not nearly so good a contract.

West, rightly figuring that heart tricks for his side were remote, opened the club king, East signaling with the jack. Declarer studied the hand and saw that he was by no means safe. To lead the king and another spade would be dangerous. If he finessed against the queen, West might win and gobble up club tricks. If he went up with the ace and failed to drop the queen, the opponents would interrupt the running of diamonds and, as before, cash clubs. The heart ace, of course, was good for only one discard.

Another method of playing the hand (and the one I fear most players would use) was to discard a club on the heart ace, ruff a heart, ruff a club with dummy's six, ruff the last heart, and then ruff South's last club with the spade king. But this would be fatal. The play would then be in dummy, with no means of exit.

After due consideration, declarer hit on the correct line of play. On winning with the club ace, he led dummy's six of spades and played the ten from his own hand. The logic of this play must be apparent. As it happened, West won with the queen, but he could make no return that would embarrass the declarer. A club continuation could be ruffed in dummy, the closed hand entered with a heart ruff, and the outstanding spades drawn, then the diamond suit run off for more than enough discards.

If had East held the guarded spade queen, declarer's ten would have held. A spade return to the king, a heart ruff, and the laying down of the spade ace would have cleaned up the situation as before. Declarer's play was proof against any 8-2 spade division. If the spades had lain four to the queen in one hand and one in the other, the contract would have been virtually impossible.

*Lowest Car Prices in Town at*

**825 VIEW**

The inducement for you to come to our [illegible] is the most popular consideration of all . . . prices that save you money! See our stock today and compare the prices!

**NATIONAL MOTOR CO., LTD.**

Ford V 8 — Mercury "8" — Lincoln-Zephyr and Lincoln Cars

819 YATES STREET


# Employment Insurance Comes Into Effect July 1

## Measure Affects Eligible Employees Earning Less Than $2,000 Yearly—Seasonal Workers Among Those Excluded From Plan

Persons earning less than $2,000 a year, if in insured categories, come within the scope of the National Unemployment Insurance [illegible] it July 1.

Under the measure the wage earner contributes one share, the employer another and the Government one-fifth of their combined contribution plus administration, according to Inspector J. H. Loggie, whose staff, with headquarters at the Postoffice Building, is arranging with employers for collections from this district.

**EXACTIONS VARY**

Contributions required from employees are graduated according to earnings, ranging from 12 cents per week where weekly wages are $7.50, to 38 cents per week in the group covering salaries from $26 to $38.50.

Comparable contributions by employers range from 21 to 27 cents weekly. Workers who are under sixteen years of age or earn less than 90 cents per day are not required to contribute personally, but their employers must pay 27 cents per week to set up a fund for them. They do not draw benefits.

For each employee employers must keep a card book to which they will affix stamps each week showing contributions. Employees are entitled to inspect their books twice each month.

After contributing for 180 days roughly six months, either in one period or in split periods extending over two years, a person becoming unemployed is entitled to draw benefits, amounts of which are based on the time for which he has made payments.

**SCALE OF BENEFITS**

Benefits will amount to one-fifth of the contribution made by a wage earner in the last five years, less one-third of the benefits he may have received in that time. Benefits will be paid at the rate of thirty-four times the weekly contribution of a single person and forty times the contribution of a man with dependents.

An eligible single man earning up to $7.50 weekly will draw $4.08 per week in benefits, and a man with dependents will receive $4.80. In the wage group covering weekly salaries of $26 to $38.50, benefits for a single [illegible] for a person with dependents $14.40.

The period for which these weekly benefits can be drawn may be six weeks after contributions have been made for six months, but may reach a year after five years of steady contributions.

**CONDITIONS OF PLAN**

Inspector Loggie pointed out that to be eligible for benefits, a person must be able to work and must show that he has attempted to secure employment and has not refused training that would enable him to become employed.

An unemployed man in the low wage group will draw benefits only slightly smaller than his normal earnings. Employees in the higher wage brackets will receive benefits approximating one-half to two-fifths of their normal wages.

The new increased National Defence taxes take effect July 1, the date on which unemployment insurance contributions begin, considerably affecting the wage cheques which workers will receive on and after that date. On the same day, the British Columbia Government will stop collecting its 1 per cent wage tax.

**EXEMPTIONS**

Exempted from the act, besides those earning more than $2,000 a year, or $38.50 a week, are persons engaged in agriculture, horticulture and forestry, fishing, lumbering and logging (except such sawmills, planing mills, shingle mills and wood processing plants that the commission thinks will operate continuously), hunting and trapping, transportation by air and water, stevedoring, domestic service (except those in clubs or businesses run for gain), hospitals or charitable institutions not run for gain, professional nurses and probationers, teachers (including music and dancing teachers), men in the armed forces, police, Dominion civil service and other Government service that is permanent, and agents working for commissions on certain bases.

# Biggest of All Gun Fires

England is justly proud of its biggest gun, pictured here, which is said to be the largest calibre gun in the world. This is the first picture showing the huge railroad gun being fired. Appropriately enough, the gun was officially christened H.M.G. (His Majesty's Gun), "Boche-Buster."

"It's hard for a woman not to talk," smiled one, "but there you are."

**IN CIVILIAN DRESS**

All the girls were in civilian dress, their trim khaki uniforms discarded for this mission. Revelling in tinted fingernails, lipstick, rouge and stylish clothes, they looked more like chorus girls on holiday than women engaged in the grim business of war.

Others in the arrivals include the inevitable batch of trans-Atlantic ferry pilots, Fleet Air Arm men come to Canada for training, British Army "Tommies" who will man defensive guns on merchant ships in convoys and merchant seamen, some of them fez-topped residents of the East.

Two high officers of the Royal Navy—Rear-Admiral J. W. S. Dorling and Rear-Admiral Forbes—were aboard. Purpose of their trip was undisclosed.

The passengers reported an uneventful trip, without bother from German air or sea forces.

# WOULD MODIFY AMUSEMENT TAX

## Some Members Fear for Future of Hockey if New Levy Imposed

OTTAWA, May 30 (CP).—Fears for the future of Canadian professional hockey and hockey rinks were expressed in telegrams read to the [illegible] of several members today during discussion of the new 20 per cent Federal amusement tax.

The House turned to private bills at its evening sitting, and will resume consideration of the amusement tax on Monday.

John R. MacNicol (Conservative, Toronto-Davenport) and other Conservatives protested the incidence of the tax on certain types of sport, particularly hockey.

**READS TELEGRAMS**

Mr. MacNicol read telegrams from Sylvanus Apps, captain of Toronto Maple Leafs hockey team, among others.

"I am sure that my colleagues have all received similar telegrams," Mr. MacNicol said.

"All of us," said Finance Minister Ilsley, who was piloting the budget bill through committee of the whole House.

The telegrams urged Mr. MacNicol to use his influence to have the tax reduced, on the ground it might have the effect of closing rinks, putting people out of employment and depriving millions of a sport they enjoy by sight and by radio.

Earlier the House had given third reading to the bill to amend the War Exchange Conservation Act. This measure was amended on motion of Mr. Ilsley to empower the governor in council to approve tax concessions to oil companies so they might be enabled to carry on prospecting for new wells.

**REDUCED TARIFFS**

Lowered tariffs on British commodities were provided for in the War Exchange Conservation Act. On this measure, Harry Leader (Liberal-Progressive, Portage la Prairie) suggested that thoroughbred livestock remaining in Great Britain might be brought to Canada so that valuable lines might be maintained.

"Maybe millions of those grand animals will be slaughtered," Mr. Leader said. "We have plenty of room for them here in Canada and, as a producer and breeder of livestock, I am not afraid of competition from the Old Country."

Alfred Bence (Conservative, Saskatoon City), G. J. Tustin (Conservative, Prince Edward-Lennox), D. G. Ross (Conservative, Toronto-St. Paul's) and John Blackmore, leader of the New Democracy group, were among those who objected to the amusement tax as applied to certain activities.


**OLD METHODS**

for the storing of Furs have been outmoded and discredited. For complete scientific protection you can completely trust the

**NEW METHOD**

THERE'S NO BETTER BUY THAN

**B.C. ★★★ 3 STAR RYE**

13 oz. $1.25 — 40 oz. $3.50 — 25 oz. $2.30

The British Columbia Distillery

NEW WESTMINSTER, B.C.

This advertisement is not published or displayed by the Liquor Control Board or by the Government of British Columbia.


# ON THE RECORD

By DOROTHY THOMPSON

Much will have been written about President Roosevelt's address before this column appears. I should like to call attention, therefore, to only one aspect of it: Its style. In the last decade we have been treated, or subjected, to floods of oratory, to stirring cries, denunciations, rancorous debate. We have listened to the roarers and the menacers. Across the oceans Hitler's blare has sounded, and Churchill's silver acorn.

But the American people heard, on Tuesday night, the most perfect and complete expression of a case that has been uttered anywhere in the world since the outbreak of this war. For reason, simplicity, candor, total absence of malice, for structure, form, balance, climax, it will rank among the great speeches of history. It was a speech that anybody could understand—the schoolboy, the taxi driver, the worker on the assembly belt, the provincial housewife. Yet it was a masterpiece of the spoken word, a textbook classic.

It was not oratory. It was speech; not addressed to masses, but to people—to individual persons. It was communication. Its whole undertone was one of exquisite courtesy. It admitted "a decent respect for the opinion of mankind." Someone who had been thinking a long time through complicated and confused situations, had brought complete order, complete clarity into his own mind; he had reduced everything to essentials; he had organised those essentials in their precise places; he had found the simplest, truest, cleanest words to express those essentials.

**"HAPPY AND FREE"**

And then he sat down with us, and said, it seemed, "I know you want to know how things are—well, they are like this." And, listening, we knew they are like this. Just exactly like this. When he stopped speaking, we were quiet, and then, suddenly we felt happy—happy and free.

That is the function of free speech. To make people more free. To take shackles off their minds and off their wills; to bring light into their intelligences, understanding into their hearts, and to put marrow into their bones.

The speech was a work of art. What does that mean? Why is it important to emphasize style? Because the content always determines the form in a work of art. The work of art is truth-made form. Content and form are completely integrated. They are inseparable from each other. The realization of this is what Zola meant when he said, "The style is the man."

A brilliant liar, a masterful demagogue isolates a fact or even a segment of truth, expands it out of proportion, searches out the words that appeal to the particular emotions of anger, fear or passion that can be evoked by that fact, paints images, sets spotlights, floods colors, dazzles. He injects everywhere into his words his own personal magnetism. He shakes and unseats the personalities of his listeners. He disarms their minds, he makes them putty in his hands. Detach his words from himself and they disintegrate. They cannot stand alone.

**ARCHITECTURAL STRUCTURE**

But the great writer or speaker sets words stone on stone. They build into an architectural structure. They may be decorated with gargoyles of wit or adorned with the painted glass of metaphor but they need neither. Erected they stand forever and they stand alone. They are greater than the person who uttered them, and somehow apart from the person who uttered them. For the truth has commanded the speaker. It has laid on him—not he on it. And through him it lays hold on all.

Consider the curious way in which the President's climax was an anticlimax. His whole listening audience reached that climax before he did. Not once had he exhorted them. Not once had he "whipped them up." In the whole speech there is not a single direct appeal to emotion. There is only appeal to reason and realism—to "common sense"—to the sense common in men who are all endowed with reason. Emotion follows realization. It is not used to invoke it.

The President made statements of fact, he marshaled those together that belonged together, and he drew logical conclusions. He moved on to more facts, and more conclusions by the same process.

Therefore when he came to the whole conclusion and uttered the words "Therefore with profound consciousness of my responsibilities"—his consciousness was already everybody's consciousness, and his responsibilities everybody's responsibilities. And his pledge our pledge.

A distinguished alien not an exile resident for years in America stood up after a pause and said, "Tomorrow I shall take out my first papers. This is my home."

(Released by The Bell Syndicate, Inc.)

# Given Five Years For Manslaughter

KAMLOOPS, May 30 (CP).—Paul Basil Paul, convicted by an assize court of manslaughter in connection with the death of seventy-eight-year-old John Larson last March 15, was sentenced to five years in the penitentiary today by Mr. Justice Denis Murphy.

The thirty-five-year-old Indian had been charged with murdering the aged Larson, attacking him with an axe.

In its verdict the jury recommended mercy and added a rider calling for "closer co-operation of the liquor board" with authorities in their attempts to curb the peddling of liquor to Indians.

# Thousands of Italians Are Held Captive

LONDON, May 30 (CP).—At least 14,000 Italian troops have been taken prisoner and more than 170 guns captured by Allied forces during recent fighting in the lakes district of Abyssinia, the British Broadcasting Corporation said tonight, quoting a dispatch from Nairobi.

The B.B.C. said the dispatch added that more than 10,000 square miles of territory "had been cleared of the enemy, largely due to the brilliant work of the King's African Rifles and the Gold Coast force, vigorously assisted by Abyssinian patriot forces."

# SOCCER SEMI-FINAL

NANAIMO, May 30 (CP).—The Province Cup soccer competition has reached the semi-final stage and a strong Nanaimo City eleven will travel to the Mainland to shoot for a spot in the finals in Vancouver today against Radials in Con Jones Park.

The other semi-final bracket, between North Shore United and St. Saviours, will be staged the following week.

The Nanaimo line-up for Saturday includes Peter Inkster, goal; Harry Bilton, left back; Bob Watson, right back; Uke Grey, left half; Jimmy Gold, centre half; A. Boyd, right half; Pat Edmunds, left forward; Art Denton, inside left; Jimmy Tantrum, centre; Johnny Parks, inside right; John Lee, outside right. Spares: Alex Thompson and Jimmie McCann.

# VICTORY RALLY AT ESQUIMALT

## Citizens Pledge Themselves To Support War Effort Of Dominion

With the light from the Great War memorial shaft gleaming brightly aloft, citizens of Esquimalt sang "Onward Christian Soldiers" and pledged themselves to support the national war effort at a Victory Loan patriotic rally last night.

R. H. Pooley, K.C., presided over the gathering held before a flag-draped stand erected at one end of the Memorial Park and opening with a brief ceremony at which a signalman of the Royal Canadian Navy broke out the White Ensign while the naval band played the National Anthem. Reeve Alex Lockley and municipal councillors were present.

Mr. Pooley pointed out that Esquimalt's allotment in the Victory Loan drive was $300,000, and urged local residents to see that the municipality, a naval centre, went over the top quickly and secure the honor of having a corvette named after Esquimalt.

Brief speeches were delivered in support of the loan campaign by W. T. Straith, K.C., M.P.P., and Hubert Lethaby.

Mr. Straith reminded his hearers that the British Empire and democracy stood at the crossroads. Twenty-five years ago Britain was surrounded by Allies fighting from their own countries against Germany. Today she stood alone.

"Our position is serious. We're not downhearted—we're going to win the war—but we must look things seriously in the face," he stated.

**THREE THINGS TO DO**

There were three things Canada has to do, he said. She has to supply equipment, for without mechanized equipment "we can't succeed." She has to supply men, and recruiting for the active army, lagging in the last month, must be successful if the country has to do its part. Lastly, Canada must supply money.

"If we don't put our money, now lying to the extent of millions of dollars in savings accounts, into war bonds, then we'll have no money afterwards," Mr. Straith declared. "The safest investment you can make is an investment in victory and freedom, and that is what the Victory Loan represents."

Mr. Lethaby declared that "Canada's fight is the fight of democracy throughout the world." He expressed confidence that Esquimalt would rise to the challenge of raising $300,000.

"Every dollar we can give from our savings in the bank is a small price to pay for the protection of those who are fighting our battles. We owe a duty to our country, a duty we can easily fulfil by utilizing the money in our bank accounts to buy Victory bonds," he said.

From a practical standpoint these bonds were a better investment than money lying in the bank, he intimated, as he pointed out that the bonds carry a much greater rate of interest. He called on citizens of the municipality to get right behind the Victory Loan drive.

Sergt. Roger Perullet, R.C.A.M.C., led the crowd in community singing, and the naval band played a number of popular airs. A public address system was installed through the courtesy of B.C. Sound Systems.

# SEEKS ACCORD WITH ONTARIO

## Prime Minister Offers Tax Reduction if Province Will Forego Income Levy

OTTAWA, May 30 (CP).—Prime Minister Mackenzie King tonight telegraphed Premier Hepburn of Ontario an offer to restore the tax on interest payments on Provincial securities held outside Canada to its former level, if Ontario immediately agrees to withdraw from the income tax field.

The telegram was the latest in a series exchanged as a result of Mr. Hepburn's protest against an increase in the tax on interest payments to non-residents from 5 to 15 per cent.

Mr. King said after reviewing the matter anew the Government was still convinced the tax was "fair and reasonable," but if Premier Hepburn persisted in refusing to accept the Dominion proposals about income tax, Ontario citizens would be prevented by double taxation from making as large subscriptions to the Victory Loan as they otherwise might.

**SHOULD BE UNITED**

He also said it "would be unfortunate were there to be any serious controversy between the Dominion and the largest and wealthiest province of Canada at a time when the major consideration of all Canadians should be the most effective and united prosecution of the war."

Mr. King's telegram concluded:

"In view of these considerations and in order as quickly as possible to clarify the situation, we would be willing to restore to its former level the tax on Provincial obligations held by foreign bondholders provided the Government of Ontario on its part would be prepared to give the Dominion prompt assurance of its willingness to accept the offer made to the Provinces in the Dominion budget."

# CROSS OCEAN FOR TRAINING

Continued from Page 1

Top-ranking airman among the R.A.F. men was Air Commodore Betts. His mission on this continent was not disclosed.

Secrecy surrounded, too, the mission of the W.A.A.F. girls. That some were heading for the United States with the other flyers and flyers-to-be and others were bound for Bermuda was all reporters could learn.

Believed the first group of their organization to come to North America except for scattered "Waafs" on leave, they said they were under instructions to say nothing.

EVERYTHING MUST BE OF THE BEST.

Take no chances on inferior workmanship which might mar the appearance of your stationery. See us . . . let us advise you, we have the experience and the facilities to give you the best in quality.

THE COLONIST

COMMERCIAL DEPARTMENTS

1211 BROAD STREET

*The* UNEMPLOYMENT INSURANCE PLAN

*To the Employer...*

**Contributions to the Unemployment Insurance Fund become payable as from July 1st, 1941.**

Contributions are made by the employer and the employee, and are paid by the purchase of Unemployment Insurance stamps by the employer from the Post Offices.

The employee's contributions are deducted from his wages by the employer.

Stamps will be affixed to a special book, called the Insurance Book, by the employer. The book is the employee's record of contributions, and when he becomes unemployed it forms the record from which insurance benefits may be paid. Full details will be sent to you when you have returned the postcard attached to a form which is now in the mails.

The plan of procedure has been adopted after consultation with employer and employee associations and is one which has been based upon thirty years' experience in Great Britain.

The Dominion Government adds 20% to the combined employee-employer contributions, and in addition, pays the administration costs which include the operation of a National Employment Service for the convenience of employers and employees.

Contributions are payable by all persons while in employment and by their employers, with the exceptions listed in the panel below.

The first duty of every employer will be to REGISTER WITH THE COMMISSION by completing the postcard attached to a form which is now in the mails, and obtaining and issuing insurance books for all his employees. If there is doubt as to whether your employees, or any of them, are insurable, ask for instructions when you return the postal card. If you do not receive a form through the mail go to the nearest Post Office and ask for one. **All employers must complete registration prior to June 14th, 1941.**

The Commission feels that it can be assured of the full cooperation of all employers. Nevertheless, attention is drawn to the fact that registration is compulsory and any failure to register is an infraction of the law and is subject to penalties.

HON. NORMAN A. McLARTY, *Minister of Labour*

THE UNEMPLOYMENT INSURANCE COMMISSION, OTTAWA, CANADA

**Employers, all of Whose Employees are in One or More of the Employments Listed Below, Need Not Register**

1. Agriculture, horticulture and forestry.
2. Fishing.
3. Lumbering and logging exclusive of wood processing mills and plants reasonably continuous in operation.
4. Hunting and trapping.
5. Transportation by water, or by air, and stevedoring.
6. Domestic service in a private home.
7. Employment in a hospital or charitable institution not carried on for gain.
8. Professional nursing for the sick or as a nurse-probationer.
9. Teaching (including teachers of music and dancing).
10. Members of the armed forces or policemen in the public service.
11. Service to the Government of Canada unless brought in by special rulings.
12. Service in a government of any province unless the government of the province agrees to [illegible] being insured.
13. Service under any municipal authority if said authority certifies that employment is permanent in character.
14. Agents paid by commission, or fees, or share of profits, if this is not the main means of livelihood and if the employee is not under a contract of service giving the employer control over how and when the service shall be performed.
15. At a rate of remuneration exceeding $2,000 in a year. (All tradesmen employed in the building construction industry are to be insured.)
16. Casual employment, otherwise than for the employer's regular business.
17. Subsidiary employment, not the main means of livelihood.
18. When the employed person is in the service of his or her husband or wife.
19. Where no wages are paid and the employee is the child of the employer.
20. Where wages are paid for playing any game.
21. Any employment where ordinarily employed
(a) for less than four hours a day, or
(b) by more than one employer but less than four hours a day for any one of them, or
(c) if only available for employment in insurable employment for not more than two days in one week.

40-842

THE UNEMPLOYMENT INSURANCE COMMISSION

OTTAWA CANADA

# Sensation at Eddys

HUNDREDS of SEASON'S LATEST

DRESSES

*for just a*

NICKEL!

Event Ends Today!

First of the big three days' Bonenas we were mobbed—but there's several hundred Dresses still to go. Price ranges are: $2.95, $3.95, $4.95, $5.95, $6.95, $7.95, $8.95, $9.95. You buy from any one of these famous Value Groups and then pick another from the same group, of the same value—AND PAY ONLY A SINGLE NICKEL EXTRA! Maybe you don't believe it —BUT HUNDREDS DID, AND TODAY HUNDREDS MORE WILL. It's all summed up in the words—

"AN EXTRA DRESS FOR AN EXTRA NICKEL"

Eddys

IT'S EASY TO ECONOMIZE AT

1629 DOUGLAS

Opposite The "Bay"


A middle-aged actor was called as a witness in a legal action. On being asked his calling he described himself as the greatest actor in country. A day or two later he met a rival actor, who asked why he had dared to describe himself in this fashion. Whereupon the actor replied with majestic pride:

"What else could I say, laddie? You must remember I was on oath!"

# CONVENTION CONCLUDES

## W. N. Finlay, Victoria, Is Chosen Head of Baptist Churches of B.C.

W. N. Finlay, Victoria, was elected president of the Convention of Bap-... as delegates concluded their forty-fifth annual meeting here yesterday. Rev. John Scott, Chilliwack, was named vice-president; Mrs. J. L. Sloat, New Westminster, second vice-president, and Rev. R. E. S. Hunt, Vancouver, was re-elected secretary-treasurer.

Members were elected to the convention board, additional resolutions were passed, and further reports were presented. Officers were installed in the evening and the convention ended with a song service and a coronation address by Rev. W. C. Smalley, Edmonton.

THE BOARD

The board, which functions between convention sessions, is as follows:

Three-year period—Rev. W. L. McKay, Rev. O. A. Reynolds and John Tulley, Victoria; R. W. Bishop and Mrs. Morton Hanna, Vancouver; Rev. J. L. Sloat, New Westminster.

Two-year period—W. C. Atherton, Charles Bentall, Rev. Henry Knox, William Carmichael, Rev. Elbert Paul and Rev. T. J. Hind, Vancouver.

One-year period—Judge W. C. Kelley, West Summerland; Rev. A. C. Bingham, Mrs. R. H. Boyer, Rev. Nelson Harkness and Frank Hayward, Vancouver; Mrs. W. W. McGill, Victoria.

In a resolution "re the Bible in the schools of British Columbia," the convention resolved "That we express our desire to heartily co-operate with the inter-denominational administrative committee dealing with Bible study in the high schools of British Columbia." The convention board was instructed to appoint a "Bible in the schools committee" to keep the board and the convention informed upon the proposed scheme.

OTHER RESOLUTIONS

Other approved resolutions protested against the "unwarranted" expenditure of millions of dollars in the liquor traffic in Canada, condemned lotteries and gambling and the toleration of vice, approved additional assistance and an extension of hospitality to members of the fighting services.

"Christians and non-Christians will 'give till it hurts' if they are positively convinced of the necessity of so doing," Mrs. J. Paterson, Vancouver, asserted in presenting the report of the stewardship committee. "Every dollar given to the Christian church at this time will increase our assets in a spiritual way," she added.

Mr. Reynolds, pastor of First Baptist Church, scored "false statements regarding the behaviour of members of the army, navy and air force."

Rev. F. W. Dafoe, Chemainus, conducted the afternoon service and remembrance, and a portion of scripture, appropriate to the occasion, was read by Rev. E. E. Brandt, Prince Rupert.

Rev. W. MacKenzie MacIntosh, Spokane, guest speaker, delivered his concluding address in the afternoon.

VOICE APPRECIATION

Appreciation of the contribution of Mr. MacIntosh to the convention was expressed by Mr. Knox.

Mr. Sloat, in giving the report of the Foreign Missions Board, stressed the need of recruits for the missionary fields of India and Bolivia. The report was supplemented by Mr. Smalley, who spoke of the non-English missionary work "scattered over the Prairies."

The report of the historical committee, having to do with new missions, was taken as read.

Dean Spencer Elliott, in the morning session, spoke on the British Home and Foreign Bible Society, and Rev. H. A. McLeod, pastor of First United Church, discussed the Lord's Day Alliance.

HAVE CONFIDENCE

Mr. Smalley, in the coronation address, the closing message of the convention, said: "We are face to face with a year of we know not what. I suppose that might be said of any year, but it is tremendously true now. It is with hope, with confidence, even in these dark days, that we face the future.

"In these troubled times," he said, "God is speaking in no uncertain way, calling His people to repentance.

"We can't go on as we have been. We must begin thinking and preparing ourselves as Jesus would have us. We must be up and serving," he declared.

Installation of officers was performed by Rev. W. L. McKay, chairman of the convention, assisted by Mr. Bentall and Mrs. McGill.

Speaking briefly, Mr. Finlay, the new president, said that if he were to suggest a programme for the coming year "it would be the same old programme—the programme of evangelism. If must always be this programme as long as the Church exists."

The evening service was conducted by Mr. McKay and the worship by Rev. E. E. Jessop, West Vancouver.

## BASEBALL STANDINGS

AMERICAN LEAGUE

| | W | L | Pct |
|---|---|---|---|
| Cleveland | 29 | 17 | .630 |
| Chicago | 24 | 16 | .600 |
| New York | 24 | 18 | .558 |
| Detroit | 23 | 20 | .535 |
| Philadelphia | 21 | 21 | .500 |
| Boston | 18 | 19 | .500 |
| St. Louis | 13 | 26 | .333 |
| Washington | 14 | 28 | .333 |

NATIONAL LEAGUE

| | W | L | Pct |
|---|---|---|---|
| St. Louis | 31 | 10 | .756 |
| Brooklyn | 29 | 12 | .707 |
| New York | 20 | 16 | .556 |
| Chicago | 17 | 21 | .447 |
| Cincinnati | 18 | 23 | .439 |
| Pittsburgh | 14 | 21 | .400 |
| Boston | 13 | 23 | .361 |
| Philadelphia | 11 | 27 | .289 |

COAST LEAGUE

| | W | L | Pct |
|---|---|---|---|
| Sacramento | 38 | 14 | .731 |
| Seattle | 29 | 24 | .547 |
| San Diego | 28 | 25 | .528 |
| San Francisco | 26 | 28 | .481 |
| Hollywood | 24 | 26 | .462 |
| Portland | 22 | 27 | .449 |
| Oakland | 21 | 30 | .412 |
| Los Angeles | 20 | 32 | .385 |

## Announcements

**Superfluous hair, moles, birth** marks, etc., removed by Electrolysis. Miss Hanman, specialist, London, England, over twenty-five years practical experience. Recommended by the medical profession, positive cure guaranteed, call for booklet. Phone O 7842, 203 Scollard Building.

**Women's Canadian Club,** Empress Hotel, Tuesday, June 3, at 2:30 p.m. Annual meeting. Speaker, Miss Edna Jaques. Soloist, Mr. Norman Tyrell. Remember donation mobile canteen.

**Rosicrucian Order, AMORC**—You are cordially invited to attend a free lecture to be held in the Zetland Tea Rooms (upstairs), 847 Fort Street, next Terry's, Monday, June 2, 8 pm.

**Brents Lodge, Brentwood Bay**—Strawberry teas, lunches, dinners. Excellent accommodation. Keating 58M.

**Some People Will Try** anything once—a Silk Mixture Stocking that wears like iron, 2 for $1.00. Beehive.

**A Picturesque Two-Way Drive** to the Chalet, Deep Cove. Chicken dinners, Devonshire cream teas.

**Free** — Colonist Cookbook, now available, Circulation Department.

**Joseph Rose,** Optometrist, 1317 Douglas Street. Phone E 6014.


BACKACHE OFTEN WARNING

Backache may be the first sign of Kidney trouble. When your back aches, look to your kidneys. Don't fail to heed this warning—it is too important. Take prompt action to correct Backache, or its cause. At the first sign of Backache turn confidently to Dodd's Kidney Pills—for over half a century the favorite remedy for Kidney ailments.

Dodd's Kidney Pills



SALE

SUITS 30 SUITS SACRIFICED!

EVERYTHING MUST GO!

The Fighting Services come first . . . Our entire resources are taxed to the utmost by the claims of Navy, Army and Air Force. For the duration of the war we are DEFINITELY suspending our civilian business to devote our entire store and factory to war work only.

Assorted Colors and Styles

Sizes 34 to 42 in Single or Double-Breasted Styles for Youths, Young Men and More Conservative Types

1 SUIT. Regular $27.50 — $17.50

5 SUITS. Regular $35. Drape models. — $24.50

10 SUITS. Regular $32.50 — $19.50

3 SUITS. Regular $32.50 (extra pants) — $22.50

6 INDIGO BLUE SERGE, 17 oz. Regular $29.50 (extra pants) — $19.50

4 INDIGO BLUE SERGE, 20 oz. Regular $35.00 (extra pants) — $24.50

1 OXFORD GREY, 20 oz. (extra pants) — $24.50

THE ST. JAMES TAILORS

PACIFIC COAST NAVAL AND MILITARY TAILORS

EMPIRE 8715 — Saturday Open to 9 P.M. — 717 VIEW STREET


# City and District

**Overseas League**—The Overseas League will hold its regular monthly meeting at the Empress Hotel Monday at 3 o'clock.

**Wage Meeting**—All letters asking for wage increases will be considered by the City Council finance committee at 3 30 o'clock next Wednesday afternoon.

**Garage Entered**—Police were in-... who entered the Gray Line storage garage at 1018 Rockland Avenue by smashing a window had stolen a paint spray gun valued at $48.

**Car Entered**—L. Wagner, 1008 Fort Street, reported to police yesterday afternoon that a pair of field glasses and a box camera had been stolen from his car at Thetis Lake.

**Wins Degree**—R. H. McInnes, principal of Oaklands School, Victoria, was awarded his degree in pedagogy as a result of examinations announced at the Ontario College of Education yesterday.

**Old Cannon**—In a letter received yesterday at the City Hall, Lieut.-Col. H. Allan, Military District No. 11, asked if the City Council is willing to relinquish old German cannon to be melted down for scrap metal. The question will be discussed at the next meeting.

**Hit by Stone**—Dora Christopher, an employee of the Victoria Public Library, was struck on the right shoulder by a stone while on the beach below the foot of Moss Street Thursday night, according to a report received by police yesterday morning.

**Overcoat Stolen**—C. W. Fleming, 3101 Yew Street, told police yesterday morning that an overcoat valued at $32 had been stolen from his car. Entry was gained to the machine by pushing a loop of string through a partly opened window and pulling back a door handle.

**Nine Fined**—Five motorists were each fined $10 yesterday in the city police court for exceeding the speed limit. Two each paid $2.50 fines for parking over the hour limit. One paid a $5 fine for disobeying the direction indicated by a traffic signal. Another was fined $10 for speeding through a school zone.

**Appeal for Machine**—The Red Cross is appealing for the loan of a button-making machine for two weeks to enable workers to complete a rush order for pyjamas to be sent to England, where they are urgently needed. Anyone having such a machine to lend for this period is requested to telephone Empire 8922.

**Tenders for Steel**—Tenders are being called by the Provincial Department of Public Works for fabrication, delivery and painting of steel work in connection with a steel-tied arch span at Silver Creek in the Rosedale section of the Trans-Canada Highway. Tenders are returnable at noon on June 10.

**Visits Mayor**—Dr. George Bangerter, mayor of Port Townsend, Wash., paid his respects to Mayor Andrew McGavin yesterday afternoon. In discussing naval and military activities round the port, he stated that no foreign ships were allowed to land there, and 90 per cent of the residents were solidly behind the British.

**City Temperatures**—Maximum and minimum temperatures recorded yesterday at the Dominion Meteorological Observatory on Gonzales Hill were 72 and 48 degrees, respectively. The maximum temperature observed on the grounds of the Strathcona Hotel was 73 degrees and the minimum 48 degrees.

**Municipal Officers Meet**—The Municipal Officers' Association of British Columbia will open a conference at the Legislative Buildings on Monday, when Hon. A. Wells Gray, Minister of Lands, is expected to address the delegates. The association will hold a dinner at the Royal Colwood Golf Club on Tuesday.

**Rental Committee**—One appeal against an increase in rent was allowed by the Victoria Rental Control Committee during a meeting presided over by Judge H. H. Shandley in County Court Chambers yesterday morning. Another application for permission to increase the rent of a dwelling was granted. A third was dismissed, and a fourth adjourned for further consideration.

**Elections Commissioners**—Ten additional provincial elections commissioners were named by the Province yesterday in the Prince Rupert riding. A lands sale by-law was authorized for the commissioned area of Fernie, and a water rate by-law for Penticton, the latter reducing water rates for domestic use in certain instances.

**Motorist Fined $20**—Convicted on a charge of exceeding the speed limit along Douglas Street and Gorge Road on the afternoon of May 21, a motorist was fined $20 yesterday in the city police court and left with a yellow driver's licence. Sergeant Roy Woolsey and Constable Larry Greenwood gave evidence for the prosecution.

**Fire Calls**—Oak Bay firemen attended two small grass fires, at Oak Bay Avenue and Elgin Street, and on Lansdowne Road, yesterday afternoon. They extinguished a fire last night at Willows Beach, where a bonfire ignited adjoining logs. Saanich firemen quenched a grass fire in the Mount Tolmie district early last night.

**Smithers Man Missing**—Ben Nelson, Smithers, who went into the North woods on an exploration trip some weeks ago, and later failed to keep a rendezvous with a plane that called to pick him up, was reported overdue and missing yesterday at the headquarters of the Provincial Police. Efforts to locate the missing man were reported under way.

**Utilities Hearing Called**—The Provincial Public Utilities Commission will sit in Victoria at 10 a.m. on June 23 to hear representations on power and light rates of the B.C. Electric Railway Company, Ltd., it was announced yesterday. The meeting will be held in the City Council Chamber, if necessary arrangements can be made, it was stated.

**Cabinet Dispersed**—Premier Pattullo and five members of his Cabinet were out of town yesterday in connection with Mainland visits. The Premier attended a Vancouver Board of Trade luncheon during the day. Four other members of the Cabinet were in the Interior on inspectional tours and one was at Vancouver on departmental business.

**Chinese Injured**—Yee Chong, 626 Fisgard Street, suffered a lacerated scalp, torn left ear and bruised shoulder when he was struck by a car late last night on Government Street near Fisgard Street. Police reported that the driver of the car was James Atkinson, of 1024 Pandora Avenue. Constables Mercer and Buckle took the injured man to the Royal Jubilee Hospital, where Dr. J. S. McCallum attended him.

**Logger Is Killed**—Eric A. Erickson, thirty-one years of age, a faller engaged in logging operations at Camp B, on the Franklin River, was killed at 3.30 p.m. on Thursday by a falling limb, according to advices yesterday to the Provincial Police. Inquest was arranged under Coroner C. W. Pitt, at Port Alberni. His widow and one child survive him at Port Alberni, Provincial advices stated.

**For Speeding**—A woman who pleaded not guilty yesterday in the city police court to a charge of exceeding the speed limit along Gorge Road on May 22 was convicted and fined $10. "I saw the police and kept down to thirty miles per hour," she declared. Sergeant Roy Woolsey and Constable John Howe swore they paced the defendant's car from Washington Avenue to Government Street at speeds up to forty-five miles per hour.

**Would Change Names**—Three applications for formal changing of names under provincial statutes were filed with the Provincial Secretary's Department this week. Charles Adrien La Rue, 956 Bidwell Street, Vancouver, applied for the name Charles Adrien Lacasse. William Daniel Schattschneider, 442 Bridgeport Road, Lulu Island, for that of William Daniel Snyder, and Mary Ann Reifferscheid, 6311 Adera Street, Vancouver, for that of Marion Susanna Reiffer.

**Guide Folio Out**—Thirty-five thousand copies of the official guide to Vancouver Island's holiday resorts have just been published by the Victoria and Island Publicity Bureau. The folios, containing information about this Island's holiday resorts, will be given to tourists and those writing to the bureau for information. Folios are also distributed among automobile clubs and other travel bureaus in all parts of Canada and the United States.

**Has Relatives Here**—Lieut.-Col. H. N. L. Salmon, whose elevation to the post of brigadier of the 7th Canadian Infantry Brigade was announced from Ottawa this week, is a brother of H. F. Salmon, Saanich Road, and a nephew of George F. Salmon, of Oak Bay. Lieut.-Col. Salmon served overseas in the last conflict in the Royal Canadian Regiment, and for six months before this war was attached to the War Office in London, returning then to his regiment. More recently he has been a general staff officer with Canadian forces.

# JOY BOY IS RACE LEADER

## Captures Top Money in $10,000 Handicap at Hollywood Track

LOS ANGELES, May 30 (AP)—In a surprise victory Movie Magnate Louis B. Mayer's Joy Boy won the $10,000 Added Argonaut Handicap at Hollywood Park today. Exemplify was second and No Competition third.

Running the mile in 1.38 2-5, Joy Boy came in three lengths ahead of R. A. Coward's Exemplify and paid $31.60, $14.40 and $8.60. Exemplify paid $6.25 and $4.50.

The betting choice was the B. B. Robinson-Hurst Philpot entry of No Competition and Woof Woof, which returned $2.60. Woof Woof finished fourth.

Specify, last season's winner of the Argonaut, set the early pace but was overhauled in the stretch and pulled up late.

Johnny Longden on Exemplify claimed a foul against Jack Westrope, pilot of Joy Boy, but it was disallowed.

The holiday programme attracted a crowd of 52,000.

WINNERS AT UPLANDS

It was invitation day at the Uplands Golf Club yesterday for women golfers. Mrs. S. H. Anderson topped the visiting players and Mrs. H. B. Combe and Mrs. A. Swan tied for second place while Mrs. E. Jackson headed the home club members and Mrs. C. Pearse and Mrs. O. B. Waller shared the runner-up honors.

## OPEN COURTS AT VICTORIA TODAY

Official opening of the Victoria Lawn Tennis Club courts, Fort Street, is slated for this afternoon. All members and their friends are invited to attend, and special matches will be arranged by the committee in charge of the opening day activities.

The grass courts are in excellent condition, and club officials are looking forward to a good season of play. The usual tournaments will be staged during the year, and a special effort will be made to assist junior members.

FORMER ATHLETE PASSES

MONTREAL, May 30 (CP)—Joe Lamoureux, fifty-eight, outstanding lacrosse player of former years, died today after a long illness. A member of the famous Nationale Club which played New Westminster for the Minto Cup in 1910, Lamoureux for many years starred as a defenceman with that club.

PLAY TO STALEMATE

Pilzer & Nex and Navy, Second Division baseball nines, last night played to a 7-7 stalemate in a league fixture at Beacon Hill Park.

Score by innings:

| | | R. |
|---|---|---|
| Navy | 040 120— | 7 |
| Pilzer & Nex | 110 023— | 7 |


RCA Victor

Latest Model... Greatest Value!

This set means pleasure. TWO More Wave Bands and short wave as easy as local

This set performs—OUTSTANDING TONE POWER

This set provides SUPERB CABINET of SPARKLING NEW DESIGN

Globe Trotter Model A-32 $199.50 Low Down Payment Easy Terms

FLETCHER BROS. (VICTORIA) LTD.

1130 DOUGLAS STREET

LEAMAN'S (Successors to KIRKHAM'S)

NOW!—AT A NEW LOCATION:

1318 Blanshard Street—Next to Library

ONLY ONE TELEPHONE NUMBER TO REMEMBER—G 8131

FREE DELIVERY ON REGULAR ROUTES

Overseas Shipments TO THE OLD COUNTRY

We Send Parcels of Food Daily—Postpaid

PHONE G 7181

UNDER CONVOY

Scott & Peden, Ltd.

WORLD ROUND

From Karachi to Valparaiso or Capetown to Vladivostok—wherever you may be you will find one of our many thousands of Company agents ready to give you the utmost in Insurance Service.

PEMBERTON & SON, LTD.

Wholesale Warehouse

540-546 YATES ST.

For Sale or Rent

Excellent Two-Story Brick Building formerly occupied by HICKMAN TYE HARDWARE CO., LTD., ninety-foot frontage, two front entrances and large plate glass display windows, 21,000 square feet floor space, freight elevator, WELL LAID OUT TO SUBLET PART OF PREMISES.

For Full Particulars, Apply to

JOHNSTON & CO., LTD.

1314 BROAD STREET — Phones: E 5241 - E 8131

FOR CHARTER

New Gray Line Heated Coaches

• TO ANY PLACE ON VANCOUVER ISLAND •

Get Our Price Before You Ride

RIDE IN COMFORT AND THE BEST—PHONE Garden 4151

For Fire and Automobile Insurance, Rentals and Real Estate, Consult

ELSIE B. RICHARDS

Suite 7, Metropolitan Building, Opposite Postoffice

PHONE EMPIRE 7722

Congoleum Rugs

Gold Seal Congoleum Rugs in a new display of beautiful Spring patterns

Size 6.0 x 9.0 — $5.90
Size 7.6 x 9.0 — $7.10
Size 9.0 x 9.0 — $8.80
Size 9.0 x 10.6 — $10.40
Size 9.0 x 12.0 — $11.75

Champion's, Ltd.

727 Fort Street — E 2422

NANAIMO-WELLINGTON AND ALBERTA COALS

J. E. PAINTER & SONS

617 CORMORANT ST. — PHONE G 3541

# Social Activities and Notes of Personal Interest

## War Service Unit Reports Active Year

The Oak Bay United Church Women's War Service Unit held its first annual meeting on Thursday. Throughout the year the unit has worked for homeless air raid victims of Britain. Quilts, knitted goods and new garments were made, but the unit specialized in "made-overs." The goods were forwarded to Britain through the Oak Bay Unit of the Red Cross Society.

The annual report showed that thirty-two meetings had been held with an average attendance of eighteen, and work done included 103 quilts, varying from new gay patchwork ones to heavy cloth-patch quilts and warm woolen ones made from pieced stocking tops. All quilts had warm interlinings. Eight afghans, two cot covers, nine blankets; 1,208 garments, new and remodeled ones. These garments included men's, women's, boys' and girls clothing and eight complete layettes. Included in these articles were thirty-one girls' knitted sweaters, twenty-four boys' knitted sweaters, seventy pairs of men's knitted socks, fifty-four pairs of children's knitted stockings, forty-nine pairs of felt slippers made from ladies' and men's felt hats, twenty-eight pairs of mitts, several two-piece and three-piece outfits for women and girls.

The unit had held no money-making effort, only freewill offerings amounting to $78.70 for wool, etc. One Sunday the unit entertained between forty and fifty soldiers to supper after a long motor drive.

The newly-elected officers are as follows: Convener, Mrs. C. Hudson; assistant convener, Mrs. W. J. Beeston; secretary, Mrs. J. Harvey; conveners, Mrs. Gerry, Mrs. Johnston, Mrs. Sutton (quilts), Mrs. Miller (slippers), Mrs. Watson (layettes); cutters, Mrs. Graham, Mrs. Wilkinson; executive committee, Mrs. Hudson, Mrs. Wilkinson, Miss Neelands.

The members of the Oak Bay United Church Women's War Service Unit especially appreciate the donations of money, material and clothing given by ladies of the community, thus assuring a steady stream of goods going to the bombed victims of Britain.

## RED CROSS

### OAKLANDS

A tea and sale of home cooking, in aid of the Red Cross Society, will be held in the Oaklands school auditorium on Wednesday at 3 o'clock. Mrs. R. H. McInnes and members of the unit will preside. A short programme will be given by the children of the school.

### COBBLE HILL GARDEN PARTY

The committee of the Cobble Hill Red Cross Unit met yesterday at the Red Cross Rooms, when final arrangements were made for the Red Cross garden fete to be held on Thursday, June 5, at 2:30 p.m. G. F. Scollard has loaned his beautiful gardens at "Shore Acres," his Mill Bay home, for the occasion and an afternoon of delightful entertainment is promised. All local organizations have promised their aid, and [illegible] and candy booths and a variety of sideshows. Tea will be served. Mrs. E. W. Hamber has kindly accepted an invitation to attend.

### RADIO WANTED

Patients in the R.C.A.F. Hospital at Ucluelet are in need of a small radio, and would be grateful if anyone would donate same, either new or used. Communicate with Red Cross headquarters, 605 Courtney Street, or phone G 3818.

### DONATIONS

The honorary treasurer of Red Cross acknowledges the following donations: Provincial Police office collecting box, $4.90; Strawberry Vale unit (additional), $20; Oak Bay unit, proceeds garden party by Monterey Avenue children, $15.73; North Saanich and Sidney unit (additional), $121.50; Esquimalt schools, for blanket fund, $20; Oak Bay High School Junior Red Cross, $40; Sooke unit, proceeds from garden party, etc., $97; Marionette Library, collection box, $1.24.

### JAMES BAY UNIT

The James Bay unit of the Canadian Red Cross will hold a meeting and silver tea in the South Park School auditorium on Thursday, commencing at 2 p.m. A report of work accomplished by the unit will be given, and Col. R. S. Worsley, honorary secretary of the Victoria and district branch, will be the guest speaker. Afterwards, a brief entertainment will be presented by the James Bay Brownie Pack. It is hoped that friends of Red Cross will support this effort, especially those residing in the James Bay district.

## P.-T.A. Activities

### OAKLANDS

Oaklands P.-T.A. will sponsor a tea and sale of home cooking in the school auditorium on Wednesday at 3 o'clock. The proceeds are to be donated to the Red Cross.

### OAKLANDS DANCE

Oaklands P.-T.A. will hold the last modern dance of the season on Friday, June 6, in the school auditorium. A popular four-piece orchestra has been engaged for dancing from 8 until 1 o'clock. Refreshments will be served.

### CEDAR HILL

The annual meeting of the Cedar Hill Association was held on Wednesday evening. The retiring president, Mr. L. G. Scott, praised the association for the fine spirit of co-operation evident throughout the year's work. He spoke of the excellence of the staff and their enthusiastic support of P.-T.A. The secretary read a full report of the year's activities and accomplishments. Miss R. W. Walton, the treasurer, gave her annual report, showing a satisfactory balance still on hand. The school picnic will be held on June 20 at Mount Douglas Park. Parents will be welcomed. Election of officers took place, with the following results: Mrs. M. L. Brown was elected president by acclamation; first vice-president, Mrs. E. Bissenden; second vice-president, Mrs. S. Brooker; honorary president, Mr. A. Cullen. The executive members elected were Mrs. W. S. Morry, Miss S. Hagerman, Mrs. E. J. Harwood, Mrs. McGee and Mr. Levis.


**Empress Hotel Ballroom**
FRIDAY EVE., JUNE 20, at 8:45
GEORGE
**Chavchavadze**
PIANIST
The net proceeds will be donated by the pianist to the Queen's Canadian Fund for Air Raid Victims
Prices—$1.00, $1.60 and $2.10
Tickets on Sale at Fletcher Bros. Music Store



**Hellfire Pass**
DEATH FROM THE AIR, the sea, the land—what the Empire forces are going through to keep Victoria from the horrors of devastation calls loudly for
**EVERYONE'S EXTREME EFFORT**
CAN YOU BUY VICTORY BONDS?
**IF NOT**
Will you spare from your own home's supply of articles for us to sell? We have sales ready made IF you send us men's riding boots, size 11; set of ivory chess men, lawn mower, silver bracelets, good music box, powder horn, Babbit anchor, 35 to 40 pounds; miniature cactus plants, and cups and saucers.
**THE RED CROSS Superfluities Store**
1220 GOVERNMENT STREET PHONE E 8913



**SHIP BY TRUCK!**
Phone G 8188 PROMPT—RELIABLE DELIVERY OF ANY PACKAGE OR LOAD
*We Cover the Island*
**THE ISLAND FREIGHT SERVICE LIMITED**
DOUGLAS AT CALEDONIA AVENUE


## Convener of Scheme For Novel "Bazaar"

—Photo by Charet.

MRS. C. W. HAWKINS

PRESIDENT of the Women's Guild of St. Andrew's Presbyterian Church, under whose auspices an "imaginary bazaar" will be held on June 2, the date on which donations which will take the place of money spent at an "actual" bazaar will be received. Since the announcements regarding the plan were sent out, $241 in voluntary contributions has been received. It is hoped that by Tuesday the $500 will have been reached in aid of Scottish air-raid victims.

## Large Crowd at C.G.I.T. Banquet

The First United C.G.I.T. girls entertained their mothers at their annual mother-and-daughter banquet on Wednesday. About 200 mothers, daughters and guests filled the Sunday school hall to capacity.

The tables were attractively decorated, each one representing a different country. The banquet was opened with the singing of the C.G.I.T. grace. After dinner Miss Jean Wilson, the superintendent of the First United C.G.I.T., introduced the following group leaders, Misses Alice Craig, Inez Jeune, Jean Munro, Helen Peaker, Elsie Peters, June Thompson, Margaret Walker and Cecilia Webster, and the executive, Peggy Pepper, president; Barbara Munro, vice-president; June Dunn, secretary; Nancy Wilson, press reporter, and Nancy Stephenson, the pianist. After a few words of welcome, Miss Wilson introduced the guests.

Miss Wilma Gardner, the guest speaker, gave an address on the subject, "That They All Might Be One," in which she emphasized the ideals of co-operation and service.

### TOASTS PROPOSED

Miss Grace Campbell proposed the toast to the church and Rev. Hugh McLeod responded. Mrs. Alistair Campbell responded to the toast to the mothers, which was proposed by Eunice Hewett.

Mrs. J. Bulinckx was the guest soloist, accompanied by Miss Doreen Briggs, she sang "The Star," by John Roger, and "A May Day Carol," by Deems Taylor.

During the evening Miss Helen Peaker led a lively sing-song, Mr. Jack Smith at the piano. Mrs. McLeod presented the shield of merit to Rita Brown, president of the Owenca group. On behalf of the C.G.I.T. Peggy Pepper presented a picture to Miss MacDougall, the deaconess. Peggy Howell received a camp scholarship from Rev. F. W. Anderson. Certificates were presented to the graduating class by Rev. Dr. W. G. Wilson.

The theme of the evening was portrayed by the senior girls in a dramatic sketch, "Rope of the World." The banquet was brought to a close with the singing of the National Anthem and "Taps."

## Y.P.S. NEWS

### FIRST UNITED

The First United Y.P.U. held its annual closing banquet on Tuesday evening, Margaret Walker presiding. After supper there was a programme, which included a sing-song led by Muriel Prendergast, with Audrey Mills at the piano, recitations by Rev. Thomas Menzies and Mr. Hardy; vocal solo by Iona McDiarmid, and a short address by Rev. Hugh McLeod.

### WEDNESDAY ENSEMBLE

The final practice of Mrs. Georgina Watt's "Wednesday Ensemble" was held on Wednesday afternoon in the conductor's home, 1149 Leonard Street. The afternoon was in the form of a social. This little organization has been very enthusiastic studying specially the art of madrigal singing, and the members have memorized some beautiful numbers. Solos and duets were rendered by Mesdames J. Leggatt, J. V. Meston, J. Kyle and G. Gill. Tea was served by the conductor and a hearty vote of thanks was tendered to Mrs. Watts for the splendid tuition she has given the members during the year.

### SKETCH CLUB

The Sketch Club of the Island Arts and Crafts Society spent an interesting afternoon last Monday sketching and painting the rhododendron bushes in Beacon Hill Park. On Monday, June 3, the Sketch Club will meet again in Beacon Hill Park, near the Robert Burns monument, to paint the wild flowers and the rose gardens.

## Seattle Visitors Come to Victoria

A party of fifty dormitory residents of the George Williams Club of the Y.M.C.A. in Seattle, accompanied by girls of Seattle's Y.W.C.A., arrived in Victoria yesterday morning. Adrian Spidele, president of the club, which was named after Sir George Williams, founder of the Y.M.C.A., was in charge of the party, and Lyman Anderson, resident secretary of the Seattle Y.M.C.A., which houses 365 dormitory residents, accompanied the group. The club arranges regular semi-monthly trips going to different points in the Pacific Northwest in order that the members may obtain first-hand knowledge of the territory in which they live. Some of the members of the party returned to Seattle yesterday afternoon after a sight-seeing trip, and others will remain here for the week-end.

## Clubs—Societies

**Forestry Corps W.A.**

The Women's Auxiliary Forestry Corps (Overseas) Fund members met yesterday afternoon in the King's Daughters' rooms, Mrs. B. W. Raven, the president, in the chair. Mrs. W. A. Webb, parcels convener, reported that eight parcels, each weighing eleven pounds and containing coffee, sugar, cookies and tea, had been sent overseas and 8,000 cigarettes will be sent monthly by Miss Morley, who is in charge of this service. The gift of six and one-half dozen hand-made khaki handkerchiefs was received from a member who is unable to attend meetings and further supplies were promised. Arrangements were made for a stall at the Fall Fair at the Willows, Mrs. Sheppard in charge, assisted by Mrs. A. V. Simpson and Mrs. W. Akenhead. A tag day will be held on July 12, Mrs. A. V. Simpson as convener. Arrangements were made for alternate afternoon and evening meetings for the convenience of members. A contest was conducted by Mrs. George Smith and won by Mrs. J. Haskins. The donation of a hand-made totem pole by Mr. George Smith was gratefully accepted, and this will be disposed of for the funds of the auxiliary. Letters from men overseas were read. At the meeting on Friday, June 13, the chief forester, Mr. C. D. Orchard, will speak on "The Value of Forests in Wartime."

**Native Daughters of B.C.**

The monthly social meeting of the Native Daughters of British Columbia, Post No. 3, was held recently at the home of Miss Margaret Davey, 126 South Turner Street. An enjoyable evening was spent, during which the chief factor, Mrs. D. B. Nickerson, made a presentation of a silver bread tray, suitably inscribed, to Miss Muriel Creech, past chief factor, whose marriage will take place shortly. With the gift was a corsage bouquet of yellow and white roses. Supper was served from a table centred with a bowl of yellow and white flowers, the colors of the post. Assisting the hostess were Miss Jean Lorimer, Miss Dairy Lyle and Miss Lillian Smethurst. The next meeting of the post will be held on the second Wednesday in June.

**Sea Cadets W.A.**

The Women's Auxiliary to the Rainbow Sea Cadets held its monthly meeting in the clubrooms on Broad Street yesterday afternoon. The president, Mrs. R. Shanks, presided. Members stood in silent prayer in memory of the son of Commander and Mrs. C. T. Beard, also for the officers and men of H.M.S. Hood. Mrs. M. Genge spoke to the members on the progress of Prince Robert House. Tentative plans were made for a garden party to be held at the home of Mrs. R. Shanks on July 8.

**Comitas Club**

On Wednesday evening at the home of Miss Rene McHutchon, the Comitas Club held the regular meeting and annual election of officers. Miss Verna Beek was elected president for the coming year. On Saturday, Miss Patricia Holden and Miss Barbara Leigh will attend the annual banquet of the Vancouver Comitas Club in Vancouver.

**Order of the Eastern Star**

Chapter 42, Order of the Eastern Star, will hold a garden party at the home of Mrs. Laura Norton, 3010 Quadra Street, on Wednesday, June 4. The garden party will be opened at 2:30 and cards will be in play during the evening.

**Strawberry Tea**

The Open Door Spiritualist Church will hold a strawberry tea on Wednesday afternoon, followed by whist and five hundred in the evening. There will be psychometry and card reading in the afternoon.

**St. Saviour's W.A.**

St. Saviour's Senior W.A. will hold its final meeting of the season on Monday afternoon in the guild room at 2:30 o'clock. Mrs. H. A. Barrett, diocesan prayer partner secretary, will give an address.

## May Bridal Couple To Make Home Here

—Photo by Hester Wilkinson

MR. AND MRS. H. A. WRATTEN

WHO were married recently at St. Martin's-in-the-Field Church. Mrs. Wratten was formerly Miss Winifred Thompson.

## ENGAGEMENTS

### STOKES—FRASER

The engagement is announced of Margaret Helena, eldest daughter of Mrs. J. H. Fraser, to Mr. George Thomas Stokes, youngest son of the late Mr. and Mrs. R. J. Stokes. The wedding will take place on June 28 at 5:30 p.m. in St. Mark's Church, Vancouver.

### BROOKS—COX

Mr. and Mrs. W. H. Cox, Jr., 169 Joseph Street, announce the engagement of their second daughter, Pearl Bertha, to Aircraftman Jack C. Brooks, R.C.A.F., eldest son of Mr. and Mrs. C. Brooks, 447 Monterey Avenue. The wedding will take place very shortly in Winnipeg where the groom-to-be is stationed.

### KNIGHT—ACRES

Mr. and Mrs. R. G. Acres, Balmoral Road, announce the engagement of their youngest daughter Marjorie Georgina, to Mr. George Edward Knight, son of Mr. and Mrs. J. W. Knight, 1422 Vining Street. The wedding will take place early in June.

### CHICKFEED FOR CAR

NEW BERN, N.C. (CP)—One thrifty customer bought a new car for his old one and cash—13,000 nickels, 2,000 dimes and 400 quarters—count 'em yourself.

## Party for Red Cross Unit

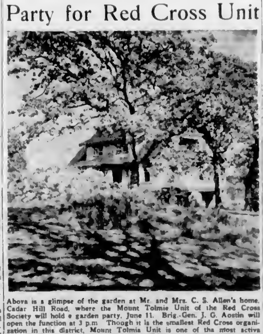

Above is a glimpse of the garden at Mr. and Mrs. C. S. Allen's home, Cedar Hill Road, where the Mount Tolmie Unit of the Red Cross Society will hold a garden party, June 11. Brig.-Gen. J. G. Austin will open the function at 3 p.m. Though it is the smallest Red Cross organization in this district, Mount Tolmie Unit is one of the most active agencies, and has arranged many attractions for visitors to the forthcoming party.

## Tag Day Will Be Held in Aid of Children's Ward

The Daughters of Pity will make their annual appeal to the public [illegible] proceeds of which will be used for the upkeep of the children's ward of the Jubilee Hospital.

The Daughters of Pity is a little group of young women who for a number of years have devoted all their activities to the children's ward at the hospital. They have provided entertainment for the little patients at Christmas, have been giving them special treats of ice cream on special occasions as well as providing linen, furnishings and equipment from time to time when needed.

It is only on the occasion of the annual tag day that the group appeals to the public for its support and it is hoped that the proceeds will be even better than last year. The tag day headquarters will be in the Melrose Paint Shop, Broad Street.

## Weddings

### BROWN—CARTER

Rev. G. L. Jull solemnized the marriage in St. Mark's Church, between Gladys Mary (Betty) only daughter of Staff-Sergeant and Mrs. J. Carter, 1907 Birch Street, and Mr. Edward B. Brown, youngest son of Mr. and Mrs. E. Brown, McKenzie Avenue, which took place at 8:30 o'clock last evening. An arrangement of syringa and red peonies made a striking background for the ceremony, and posies of Ophelia roses, tied with white ribbon, marked the guest pews. Mrs. F. W. L. Moore played the wedding music.

The bride, who was given away by her father, wore a full-skirted, floor-length gown of sky blue sheer with the full bishop sleeves, and softly gathered bodice embroidered with tiny blue flowers in the same shade, and was finished with a wide lastex girdle. The veil of matching blue tulle reached to her waist from a Mary Queen of Scots hat of shirred tulle, and she carried a bouquet of red rosebuds. Miss Isobel McIndoe, the bridesmaid, wore a graceful frock of orchid sheer with a high neckline and bishop sleeves, and a doll hat of matching straw trimmed with pink net and rosebuds. She carried a bouquet of pink and white rosebuds. Mr. George Brown was best man and the ushers were Mr. Ted Hibberson and Mr. Dick Blanco.

About seventy guests were later entertained by the bride's parents, at their home, where a three-tier cake, made and decorated by Mrs. Carter, centred the supper table standing on a damask cloth, between vases of pastel shaded flowers. [illegible] dressed in green crepe and the bridegroom's mother in a black sheer redingote ensemble, and both wore accessories to tone and corsage bouquets of Talisman roses and fern. For a honeymoon on the Mainland, the bride left in a pastel blue princess coat with blue and white accessories.

Mr. and Mrs. Brown will take up residence in their new home on Saanich Road, on their return. Mr. and Mrs. George Brown and their daughter, Glen, from Port Alberni, were guests at the wedding.

### FRASER—WATLING

The marriage of Elsie Mabel Violet, youngest daughter of Mr. and Mrs. Frank Watling, 733 Herald Street, and Stoker Roy William Fraser, R.C.N.V.R., eldest son of Mr. and Mrs. John W. Fraser, Wainwright, Alta., was solemnized by Rev. T. R. Lancaster, Sidney, in St. Paul's Naval and Garrison Church at 7 o'clock last evening, with Mr. C. Boulter presiding at the organ.

The bride, who was given away by her father, wore a pretty redingote ensemble of salmon pink crepe with a small white mohair hat, white accessories, and carried a bouquet of roses, carnations and gypsophila. She was attended by her sister, Mrs. Victor Darnell, in a navy blue and white redingote outfit, with accessories en suite, who carried a bouquet of roses and carnations, and James Wilson, R.C.N.V.R., was best man. The ushers were James Colwell and Arthur Pavak, both of the R.C.N.V.R.

A small reception was held at the home of the bride's parents, where pink and white flowers were arranged in the rooms, and supper served from a table centred with the cake surrounded by vases of roses. Mrs. Watling welcomed the guests in a black and white ensemble with a corsage bouquet of carnations. For a honeymoon on the Mainland, the bride chose a smart black and white costume with matching accessories. Stoker and Mrs. Fraser will make their home on Queenswood Drive, Cadboro Bay.

Among the guests were Rev. W. Brooker, Vancouver; Mr. George Clark, Shawnigan Lake; Mr. Joseph Smith, Bamberton; Miss Theo Coray, Prospect Lake, and the following from Sidney: Miss M. E. Keoppel, Mr. and Mrs. Dale Courser, Mr. and Mrs. Mark Courser, Miss Frances Morry, Mr. and Mrs. Harland Wheeler, Mr. Joseph Belgert, Mr. and Mrs. Stanley Watling, Mrs. G. Hambley and Mr. and Mrs. James Storey.

West Africa is the largest French colony.


SUMMER HANDBAGS— White and Pastel Shades $1.19
**A. K. LOVE, LTD.**
708 VIEW STREET UP FROM DOUGLAS STREET



See Friday's Colonist for
**BIG FOOD VALUES**
**SAFEWAY**
4 STORES TO SERVE YOU



**JUNE BRIDES**
will do well to take advantage of Month-End Clearance of discontinued but lovely Bedroom and Chesterfield Suites.
**HOME** FURNITURE 825 FORT


### CO-ED DANCE

The Crystal Garden was the setting last night of Victoria's largest co-ed dance, under the direction of Donald K. Smyth. Over 265 pretty co-eds entertained their "boy friends" and one of the features of the evening was "The Highland Swing," danced by Lorna Doull, Evelyn Matson and Ina Robertson, Mrs. Adeline Grant Duncan having arranged the novelty number. The main feature was the Hollywood hobby-horse race, which caused a great deal of amusement. Prizes were presented to the winners. Maxine Hiah sang several choruses to the accompaniment of the orchestra.

NEW DELHI (CP).—Raiders believed led by the outlaw Sardara swooped down on the frontier village of Marian, killing one man and kidnapping another before being driven off by armed villagers.


**Protect Your FURS From**
- MOTHS
- DIRT
- FIRE
- THEFT

As Fur Specialists We Can Serve You Best
**Foster's Fur Store**
753 YATES ST.
Phone E 2514
OUR DRIVER WILL CALL



**ALL ABOARD for VACATION-LAND**

Now, the most convenient and most frequent bus service ever offered is being operated on Vancouver Island.

BUSES LEAVE VICTORIA for DUNCAN, NANAIMO and Way Points

*8:30 A.M. DAILY
*1:30 P.M. DAILY
*3:00 P.M. DAILY
*6:00 P.M. DAILY
8:30 P.M. SUNDAYS

* Connecting at Nanaimo With Buses for Qualicum Beach, Courtenay, Port Alberni

**THETIS LAKE**
Wednesdays and Saturdays Only
Lv. Depot 2:00 p.m. 5:00 p.m.
Lv. Thetis Lake 2:30 p.m. 5:30 p.m.
SUNDAYS ONLY
Lv. Depot 11:00 a.m. 2:00 p.m. 5:00 p.m.
Lv. Thetis Lk. 11:30 a.m. 2:30 p.m. 5:30 p.m.
FARES—15¢ Each Way — Children, 10¢ Each Way

*BUY VICTORY BONDS*

**VANCOUVER ISLAND COACH LINES Ltd.**
DEPOT: 629 BROUGHTON STREET PHONES: E 1177 - E 1178

# Social Activities and Notes of Personal Interest

## *Social and Personal*

**On the Mainland**

Mrs. E. W. Hamber, accompanied by Mrs. Mae Rice, are spending the [illegible] Mainland. Mrs. Hamber will return to Government House on Monday, accompanied by His Honor the Lieutenant-Governor, who has been on business in Ottawa.

* * *

**Useful Gifts Presented**

On Wednesday evening Misses Ella Bishop and Tora Parker were hostesses at a kitchen shower given in honor of Miss Doreen Mills, a June bride-to-be, and held at the home of Miss Bishop's sister-in-law, Mrs. A. G. Bishop, Point Street. The many kitchen utensils trimmed in cream and red were presented in a clothes basket decorated in the same colors and accompanied by a corsage bouquet of pink roses. Several games were played during the evening, the winners being Misses Agnes Murphy, Doreen Mills and Clair Cresine. A buffet supper was served later. The table, covered with a Chinese hand-embroidered cloth, was centred with a silver basket of red roses and lighted by red tapers in matching holders. The guests were Mesdames Lloyd Valo, A. H. Bishop, J. Kelly, Jack Smith (Portland), A. G. Bishop, and Misses Violet Thomas, Agnes Murphy, Margaret Agnew, Alicia Farrant, Irene Richmond, Clair Cresine, Dorothy Perry, Irene Willmott, Margaret Clark, Grace Beechell, Beryl Humphreys, Eileen Worth, Gladys Argyle, Eileen Barlow, Mabel Townsend, Jean Hall and Margaret Carr.

* * *

**At Elk Hotel, Comox**

Guests registered recently at the Elk Hotel, Comox, include Mr. H. S. McLeod, Mr. T. B. Lee, Miss Winifred Dennison, Mr. J. Thompson, Dr. and Mrs. H. H. Boucher, Mr. and Mrs. Alex Smith, Mr. and Mrs. R. M. Tod, Mr. and Mrs. R. W. Clark, Mr. and Mrs. R. K. Emerson, Mr. and Mrs. C. L. Shaw, Mr. A. C. R. Yuill, Mr. and Mrs. Jack Rose, Mrs. J. J. Crane, Mrs. Colin Perrie, Mrs. Henderson, Miss Hamlin, Mr. James Middleton, Mr. and Mrs. A. Mc-[illegible] and Mrs. G. Hunter-Ogilvie, Mr. J. R. Buller, Mrs. H. Nicholson, Miss H. Nicholson, Miss Lyna Mess, Misses D. and M. Holmes, Miss D. Atkins, Mr. and Mrs. A. W. Clark, Mr. E. B. Orchard, from Victoria, and Mr. and Mrs. R. L. McGrath, Seattle; Mr. and Mrs. Gordon Dewar, Toronto; Mr. and Mrs. P. G. Aldersey, Duncan, Mrs. Cowell, Port Alberni; Miss Lyler, Port Alberni; Mr. and Mrs. G. Dolson, Duncan; Mr. Henry Peterson, London; Mr. and Mrs. Ralph Shotwell, Jr., Wenatchee, Wash., and Mr. R. J. Manning, Saskatoon, Sask.

* * *

**Party for Niece**

Mrs. J. G. Jones entertained last evening at her home, 2587 Dalhousie Street, at a shower in honor of her niece, Miss Verna Harte, whose marriage to Mr. William Hill takes place shortly. As the guest of honor entered the living-room, she was presented with a corsage bouquet of sweetheart roses. The many useful gifts were concealed in a prettily decorated watering can. Pink carnations and other flowers were effectively used to decorate the rooms. Refreshments were served from a daintily appointed table covered with a lace cloth and centred with a bowl of bridal roses. Mrs. J. Denoni and Mrs. H. V. Harte presided at the tea and coffee urns. The invited guests were: Mesdames J. Denoni, J. A. Price, E. Andrews, K. Forest, P. Brazier, C. Ross, A. McKeown, M. Taylor, J. Smith, W. Draper, C. Ferguson, J. A. Andrews, R. Eaton, F. Moore, A. H. Painter, W. H. Harte, R. Valo, A. J. Painter and Misses E. Harte, Shirley Andrews, Elaine Harte, Edna Creed, E. Gillis, M. Harte, N. Jones and M. Callan.

* * *

**Shower at Garden Party**

Last Wednesday afternoon a number of her former associates of the grocery department of the Hudson's Bay Company gave a linen shower in the form of a garden party in honor of Miss Marcia Beach, whose marriage to Mr. Tom Perry will take place next month. The party was held at the home of Mrs. G. Pascall, 626 Heywood Avenue. Vocal solos by Miss Margaret Henry were much enjoyed during the afternoon. Tea was served indoors and on the prettily-arranged table, which was centred with a crystal bowl of red roses flanked by ivory tapers in crystal holders, Miss Beach found her many attractive gifts. The invited guests were Mrs. G. Pascall and Misses Olive Cosgrove, Ruth Sheppard, Iris Scott, Lucy Frankham, Peggy Carvette, Margaret McCracken, May Peden, Helen Humber, Mabel Moore, Rita Gallie, Mary Alexis Barbara Talbot and Evelyn Rose.

* * *

**Miscellaneous Shower**

A miscellaneous shower was held at the home of Mrs. W. E. Elder, 3002 Scott Street, on Thursday night, in honor of Miss Elsie Watling, who was married last evening to Stoker Roy Fraser, R.C.N.V.R. The many lovely gifts were presented to the bride-to-be by Miss Doris Elder from a decorated clothes basket. The house was bright with flowers, and a cake, engraved in icing with Miss Watling's name, centred the supper table, surrounded by vases of roses. Others present included Mesdames E. Watling, V. Darnell, Stanley Watling, G. Michelot, G. Wheeler, G. Hambley, and Misses Alberta White, Lilian Williams, Helen Cartwright, Ruth Metcalf, Helen Rae-Arthur and Betty Grantham. Stoker Roy Fraser, accompanied by Messrs. Gordon Smith, Roy Chornaby and Victor Elder, joined the party later in the evening.

* * *

**Friends Present Gifts**

Miss Lucille Spark, whose marriage to Lieutenant Neil A. Fraser, R.C.N.V.R., will take place early in June, was guest of honor at a shower arranged by Misses Kay Freeston and Gertrude Taylor last evening in Terry's Rose Room. The invited guests were Mesdames J. Spark, N. Fraser, S. Taylor, M. Freeston, A. Muir, H. Francis, K. Howard, W. Erickson, J. Miller, R. Wratten, J. Stevenson, A. Wilkinson, N. McConnell, A. Poyntz, D. Bennett, G. Rice, R. Robinson, R. Crowley, Misses G. McCall, E. McCaghey, B. Cnibert, B. Boyce, K. Smith, K. Freeston and G. Taylor.

* * *

**Shower of Gifts**

Miss Margaret Neilson was guest of honor on Tuesday evening at the home of her sister, Mrs. R. Smith, Wicklow Street, at a miscellaneous shower. Many pretty gifts, together with a corsage bouquet, were presented to the bride-to-be. Games were played and Mrs. English won the guessing contest. The invited guests were Mesdames G. Hay, T. Alexander, D. Davie, P. Thomas, A. Hill, M. Stewart, M. Mitchell, R. Snow, A. Jackson, P. Graves, A. Haseltine, C. English, J. Price, C. Biras, J. Lomas and Masters J. Lomas and R. Hayward.

**Presentation at City Hall**

Miss Victoria Gleason, who is resigning her position in the engineer's department in the City Hall to be married, was presented with a farewell gift from the staff of the City Hall yesterday afternoon. Mayor Andrew McGavin made the presentation of a Crown Ducal dinner service and a trilite lamp, together with a corsage bouquet of pink rosebuds and delphiniums, and in a few words extended to Miss Gleason the best wishes of the City Hall staff.

* * *

**Leave for Portland**

Mr. and Mrs. Carron B. Jameson, St. Ann Street, Oak Bay, left yesterday for Seattle, en route to Portland, where they will attend the graduation of their son, Mr. Carron B. Jameson, from North Pacific Dental College of Oregon.

* * *

**Visited City**

Miss Betty Racine, who is an instructress in puppetry in the drama department of the University of Washington Summer session, has returned to Seattle after a short visit in the city.

* * *

**Returns to Nelson**

After spending the past few weeks with her parents, Mr. and Mrs. W. G. Crawford, Beach Drive, Mrs. B. H. Schwengers left last night for Vancouver, en route to her home in Nelson.

* * *

**From Spokane**

Mr. and Mrs. Raymond Enlo and Mr. and Mrs. Walter Lewthold have arrived by motor from Spokane, Wash., to visit Colonel and Mrs. S. L. McMullen at "Strangewood," Gordon Head.

* * *

**In Caulfeild**

Mr. and Mrs. C. A. Hartley, who recently sold their property, "Oakwood," near Lake Hill, have taken a house at Caulfeild, West Vancouver.

* * *

**Visiting Here**

Miss Mona Jewell, Alkazar Mansions, has as her guest for a few weeks her sister, Mrs. A. E. Cobus, of Nelson, and her little daughter Mona Jewell Cobus.

* * *

**Week-End Guests**

Mr. and Mrs. A. Huebener spent the holiday week-end as guests of Mr. and Mrs. J. G. Lawrie, Summit Avenue.

* * *

**Back to Seattle**

Mr. Roy N. Sturrat, who spent the American Memorial Day holiday in the city, has returned to his home in Seattle.

## Engagement Is Announced

MISS JEAN DUNCAN

Mr. and Mrs. Kenneth F. Duncan, of Duncan, B.C., announce the engagement of their eldest daughter, Jean, to Mr. Stephen Clive Robinson, son of Mr. and Mrs. J. S. Robinson, Lakes Road, Duncan. The wedding will take place at St. John's Church, Duncan, on June 21, at 3.30 p.m.

## Witty Kitty

The mentally sketchy girl friend says when her beau tells her he's foot weary the only suggestion she can make is that he get shoes a little wider.

## Slim, Button-Front Frock

By MARIAN MARTIN

Pattern 9595

EVEN a size fifty can look slim—with the aid of smart, designed-to-deceive clothes such as this Marian Martin frock—Pattern 9595. The front buttoning gives nice up-and-down lines, besides being a most convenient feature. Simple-to-stitch front and back panels make you seem inches narrower and taller. Those curved hip-seams at either side of the panelling keep your hips smooth above the slightly flared skirt. The long side bodice sections are cut on the bias for perfect fit. Aren't the revers crisp and young? Have them in contrast, if you like, perhaps with the front panels to match. And choose between short and long sleeves. Ric-rac or lace edging gives a gay finishing touch.

Pattern 9595 may be ordered only in women's sizes 36, 38, 40, 42, 44, 46, 48 and 50. Size 36 requires 4 3-8 yards 39 inch fabric and 2 1-2 yards lace edging.

Send twenty cents (20c) in coins for this Marian Martin pattern. Be sure to write plainly your size, name, address and style number.

Send your order to The Daily Colonist, Pattern Department, Victoria, B.C.

## I.O.D.E. Activities

**Florence Nightingale Chapter**

The Florence Nightingale Chapter will meet tomorrow at 2.30 p.m. at headquarters.

## *B.C. to Be Represented At W.I. Convention*

Three British Columbia women will be leaders and speakers at the forthcoming convention of the Federated [illegible] ada, which is scheduled to take place in Fredericton, N.B., June 16 to 18. These are Mrs. H. McGregor, Penticton, president of the Federated Women's Institutes of Canada; Mrs. B. F. Gummow, Peachland, president of the British Columbia Women's Institutes and P.W.I.S. corresponding secretary, and Mrs. J. F. Price, first vice-president of the British Columbia Institutes.

Mrs. McGregor's presidential address will be on "Value of Women's Institutes in National Defence"; Mrs. Gummow will describe the work of the institutes of this province, and Mrs. Price will speak on the Red Cross-Women's Institute food conservation project in British Columbia. Mrs. A. S. Dennis, Vancouver, secretary of the North Fraser W.I. board, who is now visiting in Halifax, plans to attend.

Mrs. Gummow is taking with her an invitation from Hon. Dr. K. C. MacDonald, Minister of Agriculture, under whose department the women's institutes function, to the Federated Women's Institutes of Canada to hold their next biennial convention in this province.

## EX-KING OF SIAM DEAD

Continued from Page 1

ing in London after a second optical operation, March 2, 1935, stepped down from a throne which he had occupied since November 26, 1925. He retired to an estate in Surrey.

His physical ills, rather than his political troubles, made the diminutive widely known to America. He and his Queen spent five months in the United States and Canada in 1931, coming for an operation which cleared up his left eye. They were planning another visit, following his second operation in London, but his abdication caused cancellation of this journey.

**SEVENTH OF LINE**

Prajadhipok was the seventh ruler of the Chakri dynasty which came into power in Siam in 1782. He was born November 8, 1893, the second son of Sowabha Pongsi, one of the numerous consorts of Rama V. That monarch, better known to Occidentals as Chulalong-Korn, was the last Siamese ruler to maintain a harem. The eldest son of his official Queen died and he named the sons of Prajadhipok's mother as his successors.

**VISITED VICTORIA**

King Prajadhipok arrived in Victoria September 6, 1931, en route home from New York, where he underwent a successful operation on his eyes. He was accompanied by the Queen, his adopted son, Prince Chirasakti, and an entourage of sixteen. The party sailed on the Empress of Canada on September 12. The King and party spent the greater part of their visit at Campbell River fishing for Tyee salmon, and the young prince succeeded in hooking a thirty-five pound fish, entitling him to a coveted silver button. His Majesty, however, had to be satisfied with a number of cohoe salmon.

While here the party made their headquarters at the Empress Hotel. They also were dinner guests at Government House. Mr. and Mrs. R. P. Butchart also entertained the Siamese royal party at "Benvenuto," where Their Majesties spent much time in the sunken gardens.

During his visit the King planted an oak sapling in the Mayors' grove at Beacon Hill Park.

A compressed air motor the size of a baseball is being tested at Pennsylvania State College.

## NEW LAURA WHEELER CROCHETED JEWELERY IS LIGHT AS A FEATHER

CROCHETED JEWELRY PATTERN 2801

Accent your costumes with the gay new crocheted jewelry that costs so little to make! It's done in gimp. Just the thing for bazaars! Pattern 2801 contains directions for making two necklaces, a bracelet and a belt, illustrations of them and stitches, materials required.

PATTERN ORDER FORM

To be used when ordering patterns. Enclose 20c, coins preferred.
To: The Daily Colonist, Victoria, B.C.
Pattern Department,
Pattern No. 2801

Name ........................................

Address ........................................

Patterns Available by Mail Only

(All Reproduction Rights in This Design Reserved)

## THIRTY KILLED WHEN DUBLIN IS BOMBED

Continued from Page 1

After an investigation police expressed belief that the bombing was unintentional, and even surmised that an anti-aircraft shell may have struck a plane and caused it to drop its bombs.

Scores of people were believed trapped in the wreckage of their northside homes.

Two bombs landed in that residential section, the other near the central part of Dublin, where several shops were demolished.

**OVER NORTHERN ENGLAND**

LONDON, May 31 (Saturday) (CP)—An undisclosed new method was reported attempted against raiding enemy bombers today in one section, as the Nazis swept over Liverpool, the surrounding Merseyside and Northwestern England.

They also were challenged by terrific anti-aircraft barrage.

For obvious reasons authorities did not comment on the report of the "new method" used against the raiders.

Most raiders were reported kept at a great height, but some casualties and damage were acknowledged in a west coastal city.

Raiders also were reported over Northern Ireland.

## PREMIER FLEES WITH HENCHMEN

Continued from Page 1

depression between the Tigris and Euphrates Rivers, had occupied Al Kadhimain, five miles northwest of Bagdad.

**UR IS OCCUPIED**

Another British column, following the Euphrates north from the port of Basra, reported that it had reached and occupied Ur, the Biblical Ur of the Chaldees, which was Abraham's birthplace. Ur now is a junction point on the Basra-Bagdad Railroad.

While the British land forces thus progressed, it was acknowledged here that the German Air Force had gained control of the Mosul oil fields of Eastern Iraq without getting any oil from them. The pipeline to the refinery at Haifa, Palestine, has been cut off at its source by the Iraqis since hostilities opened with Rashid Ali.

The British Middle East forces have stored huge quantities of oil and gasoline, so they are not likely to feel the lack of Mosul oil for many months.

**PRESSURE INCREASES**

The R.A.F. has responded to German air control of the oil fields with repeated bombings, and British authorities said that the combined land and air pressure against the invaders and the insurgents was daily growing greater.

Clocks seldom are given as wedding presents in China. They are considered a bad omen.

"JUST SAY "CHARGE IT"

JUST ARRIVED
SLACK SUITS
$2.95 to $8.95
PLUME SHOP, LTD.
747 YATES STREET E 5621

**IMPROVED UPON**

Jones was telling the man next door about the way his wife spent the housekeeping money at the sales, but even so he couldn't help boasting a little about the things she bought.

"Only yesterday she went to the sales and came back with a three-piece suit," said Jones.

"Pooh, that's nothing!" said his neighbor. "My wife had an argument with another woman and came home with a thirty-three piece suit!"

**BOMB-RELIEF FOR CHINA**

CHENGTU, China (CP)—When a hospital here was burned in air raids, the United Church of Canada church basement provided shelter for evacuated patients and headquarters for general relief work.

Do Your Know?
that we carry VITALITY'S famous style shoes for ladies up to size 11 and widths as narrow as AAAAA?
MUNDAY'S
1203 DOUGLAS STREET

Get Rid of That Sluggish Feeling!

Many people suffer from a sluggish system. They feel tired and listless, often wake up in the morning with a headache and suffer rheumatic pains. Sal-Evan helps relieve these conditions. It contains Sodium and Potassium salts. It is mildly laxative when taken with warm water. 29c, 49c and 69c at all Cunningham Drug Stores and other drug stores. (Advt.)

DON'T WASTE GOOD FOOD
You Can Keep Foods Fresh and Wholesome
IN AN ELECTRIC REFRIGERATOR
B.C. ELECTRIC

GARDEN HOSE

| | |
|---|---|
| Enduro, All Rubber, ½ inch, 50-ft. lengths, coupled | $4.45 |
| Maple Leaf, Red, ½ inch x 1 ply, 25-ft. lengths, coupled | $3.00 |
| Diamond, Black, ½ inch x 1 ply, 50-ft. lengths, coupled | $4.95 |
| Maple Leaf, Red, ½ inch x 1 ply, 50-ft. lengths, coupled | $6.00 |
| No. 300, Black, ½ inch x 1 ply, 50-ft. lengths, coupled | $6.20 |
| Mogul, Black, ½ inch x 1 ply, 50-ft. lengths, coupled | $7.85 |
| Lawn Sprinklers—A complete selection of styles, up from | 40¢ |
| Soil Soakers, each | $2.30 |

McLennan, McFeely & Prior, Ltd.
EVERYTHING IN HARDWARE
1400 GOVERNMENT STREET PHONE G 1111

Would You Burn a Dollar Bill?

Do not unnecessarily burn paper. Bundle newspapers tightly. Bundle magazines ditto. Cram paper into cartons.

TELL IT TO THE GUIDES!

The girls will see we get it. They have depots in many places in the city. They have friends with cars if you have no car. Bring all salvage—aluminium pots and pans, rags, bottles, to your nearest depot.

Main depots at Cloverdale Avenue (any time).
2065 Milton Street, Oak Bay Municipal Yard (daytime only).
630 Grenville Street, Esquimalt (any time).
Private car owners urgently needed for pick ups.
Also urgently needed Flannelette sheets for British bundles for baby's layettes.

★ PHONE: HEAD OFFICE E 3413 ★

SALVAGE CORPS of B. C.
"THE WASTE IS TERRIBLE"

OUR PICTURE FRAMING DEPARTMENT IS STILL FUNCTIONING

We Shall Also Continue Basket Making, Chair Recaning, Grass and Wicker Chair Repairing, Rush Seating; Sheet Metal Work

We Have on Hand a Number of Kitchen Tables, Ironing Boards and Various Household Articles Which We Are Anxious to Clear

The Red + Cross Workshop
584-6 Johnson Street Phone E 3513

Hudson's Bay Company

Summer Sale

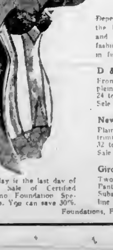

D. & A. Corsets
Sale Price 1.98

Dependable support to mould the heavier figure comfortably and effectively into Summer fashions. Front-lacing corsets in firm material, firmly boned.

D & A. Corsets
Front or back-lacing corsets in plain coutil. Lightly boned. Sizes 24 to 34. Sale Price 99c

New Bandeaux
Plain fabrics in tailored and lace trimmed styles. Bandeaux sizes 32 to 36. Sale Price 38c

Girdles
Two-Way Stretch Girdles and Pantie Girdles. Peach and white. Substandards of $1.00 line. Sale Price 77c

Today is the last day of our Sale of Certified Nemo Foundation Specials. You can save 30%.

Foundations, Fashion Floor at THE BAY

Hudson's Bay Company

QUALITY FOODS FROM OUR Service Section
PHONE E 7111 FOR DELIVERY TO YOUR HOME

PRIME RIB Roast OF BEEF
Per lb. 34c
The Aristocrat of Beef Roasts—Tender, Juicy and Tasty

| | | | |
|---|---|---|---|
| ROUND BONE ROASTS, per lb | 24c | H B C CHICKEN PIES at each 12c, 3 for | 35c |
| SHOULDERS LAMB, per lb | 25c | ROLLED BRISKET, per lb | 20c |
| BREASTS VEAL, per lb | 12c | LEAN MINCED BEEF, lb | 15c |
| VEAL and CHICKEN, sliced, per lb | 40c | RUMP ROAST VEAL, per lb | 32c |
| SEAL OF QUALITY SIDE BACON, per lb | 40c | PRESSED ROLLED BRISKET, sliced, lb | 35c |

FRESH FRUITS AND VEGETABLES

| | | | |
|---|---|---|---|
| APPLE SPECIAL — Spitzenberg 10 lbs. 25c | Per box 59c | Sunkist Oranges | 2 doz. 45c |
| Potatoes, Canada 1 | 12 lbs. 25c | 2 doz. 55c | 2 doz. 65c |
| | | ½ crate | 2.50 |
| Gooseberries | 2 lbs. 25c | Radishes and Green Onions | 4 bunches 9c |
| Lettuce, Crisp fresh heads | 2 for 9c | Carrots and Beets, Local grown | 2 bunches 9c |
| Asparagus, Crisp and Tender, per lb | 19c | | |
| Green Peas, Garden fresh | 3 lbs. 25c | Tomatoes, No. 1, per lb | 25c |
| New Potatoes, Local Grown | 5 lbs. 25c | Tomatoes, Dessert, per lb | 20c |

SAANICH STRAWBERRIES—
Per basket 10c Per crate 2.35

| BAKERY SPECIALS | | CANDY SPECIALS | |
|---|---|---|---|
| Sponge Rounds, McLaren's | 2 for 19c | Honeymoon Chews and Kisses, per lb | 19c |
| Currant Buns, doz. | 18c | Salted Peanuts, per lb | 18c |
| Assorted Cookies | 3 doz. 25c | Neilson's and Rowntree's Large Chocolate Bars | 2 for 25c |

BISCUIT SPECIALS—McCormick's

| | | | |
|---|---|---|---|
| Ice Wafers, Fresh and so delicious, per lb | 25c | Sultana Wafers, per lb | 29c |

THE BAY — Canada's FIRST Store

**FIRST IN RELIABILITY.... FIRST IN QUALITY.... FIRST IN FASHION....**

Timely Savings For the Last Day of the

# SUMMER SALE

With Hundreds of Bargains to Make Summer Happier for the Whole Family

Charge Purchases Go on June Accounts

Specially Purchased at the Height of the Season

## Children's Summer DRESSES

Sale Price **91c**

A bargain our Eastern Buying Offices took advantage of . . . and we pass the savings on to you! This group includes 180 dresses in 16 styles . . . the kind that are appreciated for their neat, pretty treatments, and every one is made by a dependable manufacturer. A wide variety of printed, plain and novelty cottons. Sizes 3 to 6, 7 to 10 and 8 to 14x.

**123 Children's Dresses**
Choose from twelve different styles in this excellent group . . . and the low price will allow you to put aside a few extra for later in the season. Prints, plains or novelty weaves. Sizes 3 to 6, 7 to 10 and 8 to 14x. Sale Price ..... **1.34**

**180 Children's Dresses**
Twenty-one different styles and your daughter will be glad to wear any one of them. Plains, prints and novelty weaves. Sizes 3 to 6, 7 to 10 and 8 to 14x. Sale Price ..... **1.67**

Extra Salespeople . . . Shop Early for the Best Selection . . . Phone and Mail Orders Filled

## Girls' Spring Coats

18 Only—Regular $6.95, $8.95 and $9.95. All-wool tweeds and sport fabrics. Good style selection! Sizes 10, 12, 14 and 14x. Sale Price ..... **6.54**

Children's Wear, Fashion Floor at THE BAY

## From the Baby Shop

**Baby Blankets**
Regular 59c. Soft, warm Esmond eiderdown cloth. Size 30 x 40 inches. Nursery patterns. Regular 59c. Sale Price, each ..... **52c**

**Flannelette Sheets**
Slightly imperfect, but cosy and warm. Size 45 x 64 inches. Sale Price, pair ..... **1.58**

**Baby Kimonos**
Eiderdown cloth in solid colors. Tailored collars and matching cord belts. Pink and blue. Sale Price ..... **79c**

**Flannelette Gowns**
Infants' size in white with floral collars. Long sleeve, button back style. Sale Price ..... **23c**

**Pram Sets**
Rayon satin in fancy quilted style with pillow to match. Pink or blue. Sale Price ..... **2.64**

**Knitted Shawls**
All-wool and silk-and-wool in several patterns with fancy centres and deep borders. Sale Price ..... **1.73**

Baby Shop, Fashion Floor at THE BAY

## Men's Sport Jackets

Sale Price..... **10.29**

Good quality tweeds in smart checks and herringbones that will wear and look well. Choose from plain and fancy-back models to suit all builds. Sizes 36 to 44. They're ideal to wear with flannels or odd trousers for vacation and sports. See the fine selection of patterns, from extreme to conservative.

Men! Have the Extra Suit You've Always Needed . . . .

Worsted and Tweed

## Suits

Sale Price. **14.95**

They're finely tailored garments and much better quality than you'd expect for $14.95! Choose from lightweight worsteds and tweeds in single or double-breasted models to suit all ages and tastes. Full art silk lining.

Men's Broadcloth

## Shirts

Sale Price ..... **2 for 2.25**
Each **1.19**

Better grade broadcloth shirts in collar-attached style. Fast-colored materials that are pre-shrunk and easily laundered. Sizes 14 to 17.

Men's Wear, Street Floor at THE BAY

Sale of Women's High-Grade Spring

## Coats

Sale Price..... **20.00**

Mostly dressy type coats . . . but every one is of better quality than the special price suggests. Special attention is given to tailoring, fit and detail, and there's a splendid assortment of stylings and fabrics. Sizes 14 to 42 and half sizes. Black, navy and spring shades.

### Women's Spring Coats

Fine crepes and boucle materials deftly tailored into fitted and boxy models. Finished with tucking, pleats, embroidery trims and satin lined. Sizes 14 to 40. Sale Price ..... **15.50**

### Women's Spring Coats

Tweeds and dressy crepes and boucles at an exceptionally low price. Sizes 12 to 38, in a splendid variety of stylings. Sale Price ..... **9.29**

Women's Coats, Fashion Floor at THE BAY

Summer Sale of Women's

## Slips

Sizes 32 to 44.
Sale Price ..... **1.44**

Substandards of higher-priced lines by a well-known manufacturer, but the imperfections are hardly noticeable. Four-gore style with burst-proof seams, double top and adjustable straps. Assorted colors in satin, crepe and taffeta. Also a few taffeta petticoats in sizes 26 to 32.

Sale of Women's

## House Coats

Regular $3.98.
Sale Price ..... **3.33**

Here's comfort and beauty for your hours at home . . . patterned brushed rayon in floor-length, wrap-around, belted style. Light weight. Blush pink only.

### Seersucker House Coats

New arrivals . . . colorful with large floral patterns on light or dark grounds. Full generous skirts. Sizes 14 to 42. Regular $4.95. Sale Price ..... **4.44**

Lingerie, Fashion Floor at THE BAY

Travellers' Sample

## Toiletries

All at Clearance Prices!

Dusting Powders, Colognes, Ladies' Sets, Shaving Sets and Manicure Sets.

Toiletries, Street Floor at THE BAY

## Boys' Sport Shirts

Sale Price **29c**

Light-weight mesh sport shirts in striped patterns. Crew neck, short-sleeve style. Will wash up well. Sizes 24 to 32.

## Salad Bowl Sets

**2.49**

Made from selected dried hardwood with colorful painted base. Complete with carved salad servers. Sale Priced!

**Vacuum Bottles**
Pint-size bottle. Keep liquids hot for 24 hours and cold for 48 hours. Sale Price ..... **39c**

**English Teapots**
4 and 6-cup size Brown Betty teapots. Good-pouring spout and strong handle. Sale Price ..... **39c**

**Glass Jugs**
Large-size glass jug in ribbed design. Sale Price ..... **25c**

**Boys' Pocket Watches**
Reliable watches, guaranteed to give satisfactory service. Unbreakable glass. Sale Price ..... **98c**

**Batter Bowls**
Ribbed clear glass. Just right for mixing waffles, cakes, etc. Sale Price ..... **19c**

Housewares and Chinaware, Third Floor at THE BAY

**Youths' Longs**
Better-grade navy serge, smartly styled and strongly made. Sizes 6 to 16 years. Sale Price ..... **1.98**

**Boys' Swim Trunks**
Sizes 22 to 32. Bright plain shades and two-tone effects. Lastex finish with neat belt and gabardine Skinnies with adjustable lace fastening. Sale Price ..... **99c**

**Boys' Higher-Priced Pyjamas**
Light-weight flannelette for Summer. Lapel-collar style. Fast colored. Will launder well. Sizes 24 to 36. Sale Price ..... **89c**

Boys' Wear, Street Floor at THE BAY

Men's and Boys' Regular $1.10

## Outing Shoes

A good-quality canvas boot, reinforced with rubber trim. Solera insoles, corrugated rubber soles. Sizes 1 to 5½ and 6 to 11. Sale Price ..... **95c**

**Clearance of Men's Camper Shoes**
Regular $1.75. Only 45 pairs. Black and brown leather uppers, flexible leather insoles and hard rubber outsoles. Sizes 8 to 10½. Sale Price ..... **1.29**

Men's and Boys' Shoes, Street Floor at THE BAY

First Quality Chiffon

## Sheer Hosiery

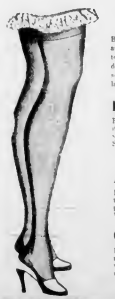

Sale Price, Pair ..... **85c**

Beautiful 3 thread sheer chiffons that are high-grade pure silk from top to toe. Because they're perfect in every detail, you'll do well to stock up with several pairs at this low price! Popular colors in sizes 8½ to 10½.

**Dull Crepe Hose**
Flattering, sheer hose . . . first quality and perfect fitting. Good shade selection. Sizes 8½ to 10½. Sale Price, pair ..... **95c**

Hosiery, Street Floor at THE BAY

**Attractive Blouses**
Dainty sheers, plain and novelty patterns . . . styles that are lovely and practical. Sizes 14 to 20. White and colors. Sale Price ..... **1.79**

**Costume Jewelry**
Pins, clips, earrings, necklets, bracelets in a grand variety of styles. You'll want several of these fascinating pieces. Sale Price, each ..... **19c**

Dress Accessories, Street Floor at THE BAY

Sale of Dr. O'Dell

## Arch-Support Shoes

Regular $3.29.
Sale Price ..... **2.98**

Still a good selection of sizes in this outstanding bargain. Included are white, black and brown ties, mules. Oxfords in black or white, lodskin gore pumps in black or white. All have built-in arch feature, assuring comfort, style and service.

### Moccasin Play Shoes

Regular $2.98. Smocked elk in white, white and brown and brown. Dress-strap style. Flexible leather insoles. Hard rubber outsoles. Sale Price ..... **2.29**

### Senior Girls' Oxfords

For sport or street wear. Some with crepe soles, others sturdy leather soles. White with brown trim, British tan, black or brown. Good size range. Sale Price ..... **1.99**

Women's Shoes, Fashion Floor at THE BAY

Sale of Man's and Boys'

## Sport Oxfords

Cool, comfortable and good wearing for Summer. Soft elk uppers with moccasin vamps. Black and brown. Leather insoles and jumbo crepe outsoles. Sizes 6 to 11. Sale Price ..... **2.98**
Boys' sizes, 11 to 5½. Sale Price ..... **2.79**

Regular $5.00, $5.95 and $7.45

## Men's Oxfords

Sale Price ..... **4.45**

Broken sizes, but still a good range. Black and browns with rubber or leather soles. They're all taken from regular stock of short lines.

Men's Shoes, Street Floor at THE BAY

**Phone E 7111**

**Store Hours:**
Daily 9 A.M. to 5:30 P.M.
Wednesday 9 A.M. to 1 P.M.

Hudson's Bay Company.
INCORPORATED — MAY 1670

# Churches and Their World-Wide Work

## GUEST SPEAKER AT ST. ANDREW'S

### Captain the Rev. J. A. Munro To Give Sermon on "Opposing Powers"

Services at St. Andrew's Presbyterian Church morning and evening tomorrow will be conducted by the minister, Rev J. Lewis W. McLean.

The morning service will be marked by an observance of Whitsuntide. The evening sermon, "Opposing Powers," will be preached by Captain the Rev. J. A. Munro, B.A. who has been serving for some months as chaplain in this military area, and is attached to the 2nd Battalion, The Canadian Scottish Regiment.

Men of the forces and their families are particularly invited.

The choir's music will be: Morning anthem, "Send Out Thy Light (Gounod), and a solo, "Beside Still Waters (Hamblen), by Miss Louise Noble. In the evening, Miss Hazel Kennedy, soloist, will sing "Jesus Takes My Burden" (Lillian) and the anthem will be "Now on Land and Sea Descending" (Handel).

ABSOLUTE SILENCE

The regular Sunday morning service will take place at the "Hour of True Prayer," 2215 Fernwood Road, at 11 o'clock. The Emerson Club will meet on Tuesday evening. There will be a healing silence and instruction in the Absolute. Everyone is welcome.


**First Baptist Church**
Quadra and Mason Streets
Rev. O. A. Reynolds, Minister
11 A.M.
Rev. W. L. McKay — "Our Task"
7:30 P.M.
Rev. F. W. MacKinnon—"The Outsiders"



**Victoria Truth Centre**
1006 STOREY STREET
Rev. R. M. Gordon, Minister
Sunday—11 A.M., "Dawn."
Monday—11 A.M., Sunday School.
Wednesday—7:30 P.M., Turn Assist.
Thursday—8 P.M., Healing Meeting.
Friday—8 P.M., Healing Meeting.
Saturday—8 P.M., Silent Prayer.
Friday—8 P.M., Men's Club.
ALL ARE WELCOME



**CENTRAL BAPTIST**
"Pro Christo Et Ecclesia" Alma and Cowper Streets
Pastor: J. S. Lovell
11 A.M.—The Rain Maiden's Proof, Their Children the World Needed.
Evening Gospel Service—7:30
"LIGHT AT MIDNIGHT!"
"The Lights of This World Are Going Out—The Dawn Of Jesus Christ Takes The Day Away."
The Lord Jesus Is Coming Again
A Message of Reassurance — Come



**First Church of Christ Scientist**
Corner Blanshard and Fredora Ave.
This Church is a Branch of The Mother Church
The First Church of Christ, Scientist, in Boston, Massachusetts
Subject
"ANCIENT AND MODERN NECROMANCY, ALIAS MESMERISM AND HYPNOTISM, DENOUNCED"
Sunday School, 9.45 and 11
TESTIMONIAL MEETING
WEDNESDAY 8 P.M.
The Public is Invited to use Our Reading Room Reading-Room and Lending Library at 411 Belford Building, 1207 Douglas Street
All are Welcome



**Anglican Services**

**Christ Church Cathedral**
WHITSUNDAY
HOLY COMMUNION—8 A.M.
CHILDREN'S EUCHARIST
9:40 A.M.
CHORAL EUCHARIST
11 A.M.
Preacher: The Dean
EVENSONG—7:30 P.M.
Preacher: The Dean

**ST. JOHN'S**
Quadra, Near Pandora
Rev. Canon Biddle, Rector
WHITSUNDAY
8 A.M.—Holy Communion
11 A.M.—Morning Prayer and Holy Communion
7:30 P.M.—Evening Service
SUNDAY SCHOOL
3 15 P.M.—Mission Church, Saint Gabriel

**St. Mary's, Oak Bay**
Rector: Ven. E. F. Orchard, Hughes, M.A., assisted by Rev. Cecil Hewlett, B.D.
Holy Communion—8 A.M. and 12 Noon
Morning and Sermon—11 A.M.
Evensong and Sermon—7 P.M.
Children's Eucharist—3.30 A.M.

**St. Saviour's Church**
8 A.M.—Holy Communion
11 A.M.—Choral Eucharist
7:30 P.M.—Evensong

**St. Barnabas' Church**
WHITSUNDAY
Holy Communion—11 A.M. and at 8 A.M. (Memorial for Clarendon Parish, D.C.M.)
11 A.M.—Sung Eucharist
7.30 P.M.—Festal Evensong


## 'Necromancy' To Be Theme This Sunday

"Ancient and Modern Necromancy, Alias Mesmerism and Hypnotism, Denounced" will be the subject of the Lesson-sermon in all Churches of Christ, Scientist, on Sunday. The golden text is: "Have no fellowship with the unfruitful works of darkness" (Ephesians 5:11).

Among the citations which comprise the lesson-sermon is the following from the Bible: "Finally, brethren, whatsoever things are true, whatsoever things are honest, whatsoever things are just, whatsoever things are pure, whatsoever things are lovely, whatsoever things are of good report; if there be any virtue, and if there be any praise, think on these things" (Philippians iv, 8).

The lesson-sermon also includes the following passage from the Christian Science textbook, Science and Health with Key to the Scriptures by Mary Baker Eddy: "The Christian understanding of scientific being and divine healing includes a perfect Principle and also "perfect God and perfect man—as the basis of thought and demonstration."

## Rev. W. L. McKay Is First Baptist Preacher Sunday

Ministers of city Baptist Churches will exchange pulpits tomorrow. At First Baptist Rev. W. L. McKay will be the morning preacher, having as his subject "Our Task." At this service John Roy will be "called to worship the Lord." Following this service the sacrament of the Lord's Supper will be observed.

In the evening Rev. F. W. McKinnon will be the speaker, his topic being "The Dictators." A male quartette, R. Newberry, James Dinsmore, Oliver Hart and Arthur Pearson, will sing Adams "The Light of the Cross," and the anthem will be heard in the evening anthem, "At Even, Ere the Sun Was Set."

## Great Pyramid Is B.I. Subject

On Thursday night in the lower hall Pleasant Street Church, at 8 p.m., the Victoria Branch of the British-Israel World Federation will hold its public meeting.

The speaker will be T. Jolly, and his subject, "The Great Pyramid's Message for Today," showing by diagrams the inspiration of its measurements and their relation to present-day happenings, stressing especially its connection with the U.S.A. and "The Freedom of the Seas."

All are heartily welcome

### Church Services Not Listed Elsewhere

Holy Trinity, Boake—Rev H. M. Bolton: Evening prayer, 3 pm.

James Island Service—Rev. W. N. Turner: Evening prayer and sermon, 7:30 p.m.

St. Aidan's—Rev. F. Comley: Holy Communion, 8 a.m.; Family service, 11 a.m.; Evensong, 7 p.m.

St. Columba—Rev. Canon H. V. Hitchcock: Holy Communion, 8:30 a.m.; Evensong, 7:30 p.m.

St. John's, Colwood—Rev. F. J. Matins and Holy Communion, 11 a.m.

St. Luke's, Cedar Hill—Rev. Frederic Pike: Holy Communion, 8 and 11 a.m.; Evensong, 7:30 p.m.

St. Mark's, Cloverdale—Rev. O. L. Jull: Holy Communion, 8 and 11 a.m.; Evensong, 7 p.m.

St. Martin's-in-the-Fields—Rev. Canon Beckett: Matins and sermon, with Holy Communion, 11 a.m.

St. Mary's, Metchosin—Rev. H. M. Bolton: Holy Communion, 11 a.m.

St. Mary's, Saanichton—Rev. W. N. Turner: Holy Communion and sermon, 10.30 a.m.

St. Matthew's, Langford—Rev. F. J. Disney: Holy Communion, 8 a.m.; Evensong (Archdeacon Nunnal), 7.30 p.m.

St. Michael's, Royal Oak—Rev. Canon H. V. Hitchcock: Holy Communion, 8 a.m.; Matins and Holy Communion, 11 a.m.

St. Stephen's, Mount Newton—Rev. W. N. Turner: Holy Communion and sermon, 11:30 a.m.

Douglas Street Baptist—Rev. F. W. McKinnon, 11 a.m. and 7.30 p.m.

Belmont United—Rev. Bryce H. Wallace: Services, 11 a.m. and 7.30 p.m.

Esquimalt United Naval and Military Church—Rev. James Hood: 10.30 a.m.

Garden City United—Rev. William Allen: Public worship, 7 p.m.

James Bay United—Rev. Thos Sawyer, 7.30 p.m.

Wilkinson Road United — Rev William Allen: Public worship, 11:15 a.m.

Chapel Presbyterian—Rev T. R. McAllister, Services, 11 a.m. and 7.30 p.m.

Salvation Army, Victoria West Corps, Adjutant M. Pingis and Captain J. Smith: Meeting, 11 a.m. meeting, 7.30 p.m.

## OAK BAY HEARS COLWOOD VICAR

### Rev. P. J. Disney to Occupy Evening Pulpit at St. Mary's Church

REV. F. J. DISNEY

Tomorrow, Whitsunday, the services of St. Mary's, Oak Bay, will include celebration of Holy Communion at 8 a.m. and 11 noon. Being the first Sunday in the month, the young people are reminded of the early celebration Children's Eucharist is at 3.30. This service has been arranged for all members of the Sunday school, their parents and friends. Those who have been confirmed will have an opportunity to make their Communion.

Matins and sermon is at 11, when the rector, Ven. Archdeacon Nunnal will preach. Evensong with sermon is at 7 o'clock, the preacher at this service being Rev. F. J. Disney, Vicar of Colwood.

The Tuesday morning at 10.30 the weekly service of Intercessions will be held, and at the same hour on Thursday the weekly celebration of Holy Communion with special Intercessions.

## Corps Cadet Sunday At Salvation Army

Tomorrow being Corps Cadet Sunday at the Salvation Army Citadel, Street Ave., the local brigade of cadets will be in charge of the morning and evening meetings, under the direction of their guardian, Sister Mrs. Robertson. There will be a senior Bible class and Sunday school only, in the afternoon.

## OAK BAY PASTOR ON "GOD, THE POTTER"

In Oak Bay United Church on Sunday morning, the minister, Rev. F. G. Dredge, will preach, taking for his subject "Things That Are Vital." At 7 in the evening he will speak on "God, the Potter." The choir will sing in the morning the anthem, "Where Thou Shalt Hear" (Goss) and the hymn, "When Wil Thou Save the People" (Booth). In the evening the anthem will be "The Lord Is in His Holy Temple" (Elvey).

## SPIRITUALIST PASTOR COMMENCES MINISTRY

Rev Bernard Rodin, new pastor of the First Spiritualist Church, Sons of England Hall, 1216 Broad Street, will commence his ministry here tomorrow evening at 7.30 when the subject of his address will be "Truth Beyond the Veil." The service will be preceded by congregational singing at 7.15. Clairvoyance will be given at the close of the service.

On Monday at 8 p.m. a message service will be held in the Victoria Women's Institute rooms, 633 Fort Street, conducted by Mr. Rodin.

### At St. Barnabas'

The services at St. Barnabas' Church tomorrow, Whitsunday, will be Holy Communion, 7 and 8 a.m.; Choral Eucharist and sermon, 11 a.m., and Evensong and sermon, 7.30 p.m.

Holy Eucharist is celebrated daily at 8 a.m. and on Wednesdays at 8 p.m. a special service of Intercession is held on behalf of all mankind in the present conflict.

### ST. PAUL'S NAVAL CHURCH

At St. Paul's Naval Church tomorrow the rector, Rev C. H. B. Greenish, will officiate at services as follows: Holy Communion, 8 a.m.; Choral Eucharist, 11 a.m.; and Evensong and sermon 7.30 p.m. The preacher at Evensong will be Capt. the Rev T. F W de Pencier, area chaplain.

Holy Communion will be celebrated on Monday, Tuesday and Wednesday at 7 a.m. on Thursday at 10 a.m., and on Friday at 7 a.m. An Intercession service will also be held on Wednesday evening at 8 o'clock.

### JUBILEE SERVICE

Rev Fred Comley will officiate at a celebration of Holy Communion on Sunday morning in the Jubilee Hospital chapel at 8 o'clock.

## Dean Elliott to Refer to Recent Naval Engagement

A special service of Thanksgiving and dedication will be held in the Cathedral on Whitsunday there will be Holy Communion at 8 a.m., children's Eucharist at 9.40 and Choral Eucharist at 11. The Dean's morning sermon will be on "The Holy Ghost Convicting the World of Sin, of Righteousness, and of Judgment," with special reference to the recent naval battle and also to the anniversary of the battle of Jutland on May 31, 1916. At Evensong at 7.30 the Dean will preach on "The Holy Ghost the Comforter."

## E. E. RICHARDS ON CRETAN CAMPAIGN

"Crete and The Empire" will be the subject of E. E. Richards' address on Monday at 8 in the Chamber of Commerce auditorium, under the auspices of the British-Israel World Federation.

Mr. Richards will speak on the battle of Crete and the threat to the British position in Egypt and the Suez Canal. The British and New Zealand forces fighting hopelessly under appalling conditions to uphold the flag and British justice, and the losses sustained by the Royal Navy and the R.A.F. in the same area, will be dealt with.

Lantern slides will be shown.

## Gospel Message For Centennial

At Centennial United Church tomorrow the pastor, Rev. John Turner, will deliver Gospel messages at the services, 11 a.m. and 7.30 p.m.

At the morning service the choir will sing the anthem, "Our Heavenly Solemn Thought" (Ambrose), and the evening anthem, "Hallelujah! Art Thou" (Handel). A solo will be given by Mrs. O. B. Cornelius.

The Sunday school meets at 9.45 a.m.

## Discusses "Dawn" At Truth Centre

Rev. E. M. Smiley will speak at Victoria Truth Centre tomorrow morning on "Dawn. Only People will sing "My Task" (Ashford).

The subject for the evening service will be "Turn Again." Mrs E. Ridgway will be soloist, singing "Lead, Kindly Light" (Pughe Evans).

On Wednesday at 8 p.m. there will be another symposium, subject to be announced.

## "LIGHT AT MIDNIGHT" TO BE BAPTIST TOPIC

"Light at Midnight: The Lights of This World Are Going Out—The Lights That Shine Brighter Dawn Of Jesus Christ Takes The Dark Away" is the theme for Sunday Rev. J. S. Lovell, pastor of Central Baptist Church, when Pastor J. S. Lovell will deliver Christ's message of reassurance and encouragement. The Lord's Supper will be observed at the close of the service.

"The Holy Spirit's Proof: The Evidence for World Needs" is the pastor's message for the morning service, being the sixth in the series "The Acts of Our Ascended Lord."

### Rev. N. J. Crees to Speak on Wealth

At Fairfield United Church, Sunday morning, Rev Norman J. Crees will speak on "But Here Is Wealth" and to the children on "Bees and Birds." At the evening service the subject will be "God and You—Alone."

Music for the day will include the following: Morning solo by Mrs. S. Beerman, "Thou Art Love Embracing All" (Lewis); anthem, "Hail Ye But Heavenly" (Walford Davies). Evening, a duet by Mrs. A. E. Malcham and Miss Muriel Wright, anthem, "Incline Thine Ear" (Ippolitoff-Ivanoff).

## ST. AIDAN'S UNITED HEARS EDNA JAQUES

Edna Jaques, well-known Canadian poet and lecturer, will take part in the evening service at St. Aidan's United Church, Mount Tolmie, on Sunday. The anthem will be "Holy Art Thou" (Handel).

The minister, Rev T. G. Griffiths, will preach at the morning service when the anthem will be "Send Out Thy Light" (Gounod).

### MINISTERS TO MEET

The monthly meeting of the Victoria Ministerial Association will be held on Monday at 10 a.m. in the Y W C A building. The speaker will be Rev. W. L. McKay, pastor of Emmanuel Baptist Church, and a full attendance is requested.

## PULPITS WILL BE EXCHANGED

### Rev. G. A. Reynolds and Rev. F. W. McKinnon at Emmanuel Church

REV. G. A. REYNOLDS

At the Emmanuel Baptist Church on Sunday, the pastor, Rev. Wilfrid L. McKay, will exchange with Rev. G. A. Reynolds of First Baptist Church, and Rev. F. W. McKinnon, of Douglas Baptist Church.

At the morning service in Emmanuel Church, Rev. F. W. McKinnon will give a challenging message on "The Conquerors" and at the close the ordinance of the Lord's Supper will be observed.

Rev. G. A. Reynolds will preach at the evening service and in his sermon on "Building a Modern Babel" he will deal with God's plan versus man's. At this service, David Hunter will be the guest soloist and will sing "The Legend" (Tchaikovsky). The choir will be in attendance and will render appropriate anthems at both services. The members of the B.Y.P.U. and young people of the community are especially invited to the evening service, which will commence with a brief session of sacred song.

Special meetings for the week will include the midweek service for prayer and fellowship on Tuesday evening at 8 o'clock and the B.Y.P.U. on Wednesday evening at 8 o'clock.

### St. Paul's Presbyterian

In the absence of the pastor, F. J. Marteinn, Colporteur for the British and Foreign Bible Society, will supply in the pulpit on Sunday. "Put That in Your Account" will be the subject for the morning. For the children's message a special object lesson will be given.

In the evening at 7.30 a gospel message will be given on the subject: "The Burning Desire."

## I.O.D.E. Annual Church Parade

The rector, Rev. George Biddle, will be preacher at both services at Christ Church, Cedar Hill, on Sunday. At 8 a.m. Holy Communion; 10 a.m., Church school and the Junior Congregation; 11 a.m., morning service and Holy Communion.

At 7.30 the I.O.D.E. annual Church parade will be held, when Mrs. Biddle will be in her usual place and standard bearers. Organ recital at 7.10 p.m. by Ian Guilford (Sleepers, Wake' (J. S. Bach), "Toccata in D. Minor" (Bach); "Sicilienne" (Bach); "Air" (Bach).

Members of His Majesty's forces and any young people in church will be the guests of St. John's church at a social hour after the evening service.

### ALEXIS MISSION

The Spiritual Mission of Alexis meets on Sunday at 1416 Douglas Street. At 7.30 the guest speaker will be Rev. B. Gaulton Bishop, Vancouver, well known throughout Canada, and formerly pastor of a church in Margate, England. Services during the week will be held at 1642 Balmoral Road. On Monday at 8 p.m. a meeting for parishioners, and on Tuesday at 8 p.m. a Bible study class. Both meetings will be in charge of Mr. Bishop. Thursday at 8 the usual healing and meeting will be held. A cordial welcome is extended to all.

### OPEN DOOR SPIRITUALIST

At the Open Door Spiritualist Church, 114 Cormorant Street, Inspiration at 7.30, an inspirational address will be given by Rev. Walter Hooper on "Spiritualism—Is Jesus the Good of It?" with messages at the close of the service. Monday at 8, healing and message circle. Thursday at 8, message and healing circle and Friday at 8.30, monthly business meeting for Church members.

### METHODIST MISSION

Prom now on the Free Methodist Mission will be held in the Pretend Church at 1829 Fern Street, with services at 7.30 p.m. each Sunday. Tomorrow evening Mrs J. R. Wee, New Westminster, will be the speaker. All are cordially invited to attend.

## A Message for Sunday

By Rev. F. M. Landis, B.A., Pastor of the Gospel Tabernacle

"Not my will, but Thine be done." The very reverse of the old saying, "Not Thine, but mine be done." Christ's prayer in Gethsemane points the more true. God in His Word proposes righteous law. Christ Jesus His Son. It is made Obedience.

This is true for nations as well as for individuals. Today millions are praying for deliverance and victory, sacred from a score of oppressed nations. Man proposes! How will God dispose? The disposition will actually be made! For God has first proposed! Now!

"At what instant I shall speak concerning a nation, and concerning a kingdom, to pluck up, and to pull down, and to destroy it; if that nation, against whom I have pronounced, turn from their evil, I will repent of the evil that I thought to do unto them. And at what instant I shall speak concerning a nation and concerning a kingdom, to build and to plant it; if it do evil in my sight, that it obey not my voice, then I will repent of the good wherewith I spake of to benefit them"—Jeremiah xviii, 7-10

God's proposition for the nations of men is, in the first case, that national repentance reverses the order from destruction to preservation. Twice this principle in his sacred(?) and profane realms of nonsense is witness. In the second case, a nation's sins are worse God's plan for blessing and deliverance. Again witness ancient Israel captive in Babylon.

God proposes for us a nation of men. Christ Jesus is what we so dispose ourselves. He has given us the spiritual "tools for victory." "Thy will be done."

## Speaks Twice On Sunday at First United

Rev. Hugh A McLeod, the minister, will preach at the morning and evening services in First United Church on Sunday in First United Church.

Music for the day follows:

Mrs. C. A. Goodwin and Miss Marian Mitchell will sing "God Sends the Day" (Hutchinson) and the choir will be heard in the anthem "O For a Closer Walk With God" (Foster). Mrs Goodwin sings the soprano solo. The evening anthem will be "The Heavens Now Is Falling" (Paul England).

## CHRISTIANITY IS NOW WORLD NEED

There must be a different type of Christian life in the world if nations are to survive the chaos which has now leveled at Christianity, Rev. W. MacKenzie MacIntosh, Spokane, guest speaker at the fifth annual convention of the Baptist Churches of British Columbia, stated in his closing address yesterday afternoon.

Speaking in First Baptist Church, and taking as his subject "The Woman Who Touched Her Master," he declared that this woman, burdened with care and suffering, had sought by touching her Master, her sufferings would be relieved.

"She tried to get near Jesus, so that she might touch Him, and her suffering might be stilled.

"Where shall we go? What shall we do? Jesus Christ has so far described the tragedies arising from the war—the intense suffering caused by the sorrow of mothers and He told of the anguish of bereaved mothers, of the little children killed in the night raids. In these tragedies, he said, there is only one thing to do; the world must turn to Jesus.

## Lt.-Col. Wright To Lecture at Crystal Garden

Lieut.-Col. J. G. Wright, British-Israel lecturer of Vancouver, will be the speaker at Crystal Garden Monday evening, taking as his subject, "The Kingdom" and "The Eternal Question."

Col. Wright will endeavor during the service to answer questions that have been sent in by letter, a great many of which have arisen through lectures previously given, and will also refer to British-Israel teachings.

### THEOSOPHICAL SOCIETY

"Man, the Thinker" is the subject for consideration at the regular Monday meeting of the Victoria Theosophical Society. Members will discuss the mechanism of that thinking centre—distinction to the so-called thoughts of today and the dangers into which it can lead. This meeting is held at 8 p.m. in Room 128, Pemberton Building, Fort Street.

### LATTER DAY SAINTS

The usual Sunday services of the Church of Latter Day Saints will be held tomorrow at 10 a.m. and 7.30 p.m. at the Women's Institute rooms, 633 Fort Street. Presiding elders J. B Skidmore and G. F. Cook will conduct the services.


**Oak Bay United Church**
Corner Cadboro and Windsor Streets
11 A.M.—Dawn. Rev. F. G. Dredge, Minister
"THINGS THAT ARE VITAL"
7:30 P.M.—Evening Prayer
"GOD, THE POTTER"
Minister: Rev. F. G. Dredge, M.A.



**FIRST UNITED CHURCH**
Cor. Quadra Street and Fernwood Road
Rev. Hugh A. McLeod, M.A., B.D., Minister
11 A.M.—PUBLIC WORSHIP
"The Rainbow Of Promise"
The Minister will Preach at Both Services



**CENTENNIAL UNITED CHURCH**
Corner Quadra Street and Fernwood Road
Pastor: Rev. John Turner
Services—11 A.M. and 7.30 P.M.
Choral Morning — Choral Music Evening Service, Mrs. G. A. Cornelius
Sunday School—9.45 A.M.



**Fairfield United Church**
Corner Moss Street and Fairfield Road
Rev. Norman J. Crees, B.D., M.C.
11 A.M.—GET READY TO WEALTH!
To Children: "Bees and Birds"
7.30 P.M.—"GOD AND YOU—ALONE"



**METROPOLITAN UNITED CHURCH**
Cor. Pandora Avenue and Quadra Street—Pastor: Rev. A. E. Whitehouse, B.D., M.R.I.
11 A.M.—"THE GREAT PYRAMID"—Rev. A. E. WHITEHOUSE
7.30 P.M.—"WHAT IS THIS FREEDOM?"—Rev. A. E. WHITEHOUSE
9 A.M.—Sunday School Reorganized and Senior
11 A.M.—Junior Beginners Primary



**GLAD TIDINGS TABERNACLE**
Cor. Yates Street and Blanshard, Pastor
8:00 A.M.—Sunday School 11 A.M.—Morning Worship
7:30 P.M.—THE JEW IN ANCIENT AND MODERN PROPHECY
North Daughter Tabernacle—Corinthian—11 A.M. and 7:30 P.M.
SPECIAL MUSIC BABYSIT STRANGERS



**EMPIRE MINISTRY**
At the CRYSTAL GARDEN Sunday Evening at 7:30
LT.-COL. J. G. WRIGHT, of Vancouver
Will Speak on
"THE KINGDOM"
"THE ETERNAL QUESTION"
Song Service at 7:15. Led by H. V. Cross. Pianist Miss Ethel Johnson
Free Will Offering



**Lantern Lecture by E. E. Richards**
CHAMBER OF COMMERCE—MONDAY, AT 8
"CRETE AND THE EMPIRE"
"BRITISH POSITION MARGIN IN THE BALANCE"
"HOW FAR STRETCHED INTO THE MEDITERRANEAN—WILL HE ALARM ADMIRALTY FROM CAIRO?"
British-Israel Bookroom, Work Building, 1207 Douglas Street


## ASKS WHAT IS THIS FREEDOM?

### Rev. Dr. A. E. Whitehouse Chooses Appropriate Evening Sermon Subject

The regular morning and evening services of worship will be held at Metropolitan United Church tomorrow, when the pastor, Rev. Dr. A. E. Whitehouse, will preach at both services.

"The Divine Artist" is the subject of Dr. Whitehouse's morning sermon, and the choir will render the anthem, "With Morning Glow the Sky" (Whitehead). The soloist will be Mrs. Arthur Dowell, who will sing "In My Father's House" (Jewell).

Dr. Whitehouse has chosen an appropriate theme for his evening subject, "What Is This Freedom?", the choir's contribution will be the anthem, "King All Glorious" (Barnby), with James Oakriem and H. Leslie Harmsworth taking the solo parts.

### TABERNACLE THEME "THE SAINT'S REST"

"The Saint's Rest" will be the 11 a.m. sermon topic Sunday of Rev. F. M. Landis, pastor of the Gospel Tabernacle of the Christian and Missionary Alliance, Yates Street near Cook, at 11 a.m. the theme will be "The Symbolism and Meaning of Christian Baptism." Sunday school meets at 9.45 a.m. Prayer meeting, Tuesday, 7:45 p.m.

### KNOX AND ERSKINE

The regular Sunday service of the Knox Presbyterian Church will be held at 11 a.m. The preacher will be William Blount, and the subject will be "The Rule of the Christian." Sunday school meets at 9.45 a.m. The service at the Erskine Presbyterian Church will commence at 7 p.m. The speaker, Mr. Blount, will take as his subject "God's Bloom Broken."


**GOSPEL TABERNACLE**
Christian and Missionary Alliance
Yates Street, Near Cook
Rev. F. M. Landis, Pastor
11 A.M.—"THE SAINT'S REST"
7:45 P.M.—"THE SYMBOLISM AND MEANING OF CHRISTIAN BAPTISM"



**St. Andrew's Presbyterian Church**
Minister: Rev. J. L. W. McLean, M.A.
11 A.M.—"THE SAINTS' REST"
7:30 P.M.
CAPT. THE REV. J. A. MUNRO, B.A.
WE WELCOME VISITORS



**Victoria Branch BRITISH-ISRAEL WORLD FEDERATION**
TUESDAY, JUNE 2 — 8 P.M.
Lower Hall, First Baptist Church
MR. T. JOLLY
"The Great Pyramid, A Message for Today"
ALL WELCOME
Bookroom and Representative, 100 Government Street, Phone E 6222



**The Church of Our Lord**
East of the Crystal Garden
Rector: Rev. E. V. Bird
Phone E 6022
SUNDAY SCHOOL
9.45 A.M.
Intermediates — Seniors
Bible Class
11 A.M.—Primary
SERVICES—WHITSUNDAY
11 A.M.
Holy Communion — Sermon
7:30 P.M.
Evensong — Sermon

# CANADA'S CITIZEN ARMY *will* GO "OVER THE TOP" WITH A CHEER!

CANADIANS! . . *Prepare for Action!* . . Next Monday this country will launch a dramatic thunder-stroke at Nazidom—a new War Loan stamped with the inspiring name of "Victory".

Fierce . . . resolute . . . fired with the high spirit of patriotic endeavor, men and women throughout the length and breadth of the land will greet this Loan as a personal opportunity to "do something real" in the war.

Not with the battle dress and weapons of our gallant troops, but armed with dollars the great citizen army will swing into action. And news of the enthusiastic whole-hearted response to Victory Bonds will resound throughout the world to cheer democracy and confound tyranny.

For all those who have dollars laid by or dollars to come, this will be an occasion to re-dedicate their faith in the cause of freedom, and to hasten the day of triumph.

Remember, *the appeal is not for a contribution.* It will ask only that you turn your money into Victory Bonds. Your money will be working for the nation. It will also be working and earning for you.

Monday, 8 a.m. is the zero hour. Arm yourself with your fighting dollars and go over the top.

# *Announcing* VICTORY BONDS

## *Help Finish the Job!*

National Committee Victory Loan 1941, Ottawa, Canada.

7

# MARINE, RAIL and AIR

## INJURED IN PLANE CRASH

### Royal Canadian Air Force Flyers Now Undergoing Treatment in Hospital

CALGARY, May 30 (CP).—Two members of the Royal Canadian Air Force, P.O. B. C. Ward, Edmonton, and L.A.C. Thomas Thornton, Toronto, were injured when their Avro-Anson bomber crashed in the Bowness district, six miles west of Calgary, at 2 a.m. (1 a.m. P.S.T.) today.

Both men are in hospital here, L.A.C. Thornton suffering head injuries, shock and a fractured jaw, and P.O. Ward from head injuries and shock.

Both men had made their way from the wreckage, but became separated, and it was not until hours after the crash that both were accounted for and the wreckage found.

Phil Carscallen, Albertan reporter covering the crash, located the wreckage at 4.25 a.m., when he spotted the lights of the plane through the mist still burning. The plane was badly damaged, he reported. He immediately notified R.C.A.F. officials.

Thornton, cut about the face, staggered into the home of J. C. Scott, near Bowness, after crawling or walking nearly a mile from the scene of the crash. He was semi-conscious at the time, and said Ward was still in the plane.

More than an hour later, Ward limped to the home of J. M. Munro, who rushed him to hospital.

Cmdr. A. D. Ross said a court of inquiry will probe the crash.

## French Line Ship Was Named After City of Winnipeg

Well known in British Columbia waters, having operated in the Europe-North Pacific service of the French Line, the Ss. Winnipeg, reported captured during the week while on her way to Martinique from France, was no stranger to Victoria's ocean docks.

Following the practice adopted by the French Line of naming their ships engaged in this service after Canadian and American cities, the honor paid the Prairie city when given the name Winnipeg was recognized when the Premier of Manitoba, Hon. John Bracken, and the then Mayor of Winnipeg, Ralph Webb, came to Victoria on the ship's initial call here and presented a plaque the gift of the City of Winnipeg to the ship's master in an interesting ceremony.

Since the start of the war, the passenger accommodation of the Winnipeg must have undergone considerable changes, the report of her capture stating there were 751 passengers aboard her. While in the North Pacific service, she was known as a combined freight and passenger carrier, with accommodation available for not more than sixty travelers.

## Men Escape Death When Patrol Boat And Ship Collide

QUEBEC, May 30 (CP).—Twelve men escaped death last night when their naval patrol boat, H.M.C.S. Madawaska, collided with the schooner Tadoussac Transport in the St. Lawrence River near St. Jean, on the nearby Island of Orleans.

How the collision occurred could not be ascertained, but the schooner was said to have struck the Madawaska, on the Naval Control Service patrol, in the centre, causing serious damage.

## Training School Flyers Narrowly Escape Injuries

BRANTFORD, Ont., May 30 (CP).—Flying Officer Haig Simms, Toronto, and Leading Aircraftman Joe Dutton, Calgary, and B. Deane, Preston, escaped injury yesterday when a bomber from No. 5 Service Flying Training School was damaged in a forced landing near the village of Boston.

The tail of the plane was damaged when it came down in a field on the farm of Russel Johnson.

Dutton is the son of Mervin "Red" Dutton, manager of New York Americans in the National Hockey League.

## TRANS-CANADA NOTES

Ordinarily Trans-Canada Air Lines uses models of its aircraft for window display purposes. At least one of them has a new purpose in life as a target for anti-aircraft practice by the military. A Canadian regiment has borrowed one to shoot at. Fortunately for the model, camera guns will be used and not the real thing.

Super-special delivery of air mail was requested of Trans-Canada Air Lines recently. A passenger making her first flight asked the stewardess if she would request the captain of the plane to fly over her grandson's home en route as she wanted to drop him a birthday card—by air mail. The stewardess advised less spectacular methods and produced an air-mail stamp.

## Nazi Dive Bombers Register—Misses

This Picture, Approved by the British Censors, Shows Seven Huge Spouts of Water Rising From the Water at the Stern of a British Cruiser of the Orion Class During One Ineffectual Raid by Nazi Dive Bombers.

## Flyers Killed in Attempt to Leave Auxiliary Field

ALLISTON, Ont., May 30 (CP).—Two Royal Canadian Air Force men were killed today when their training plane crashed while attempting to take-off from an auxiliary flying field here.

Killed were Sgt.-Instructor C. E. Shannon, Palisade Park, N.J., and L.A.C. D. A. Robinson, Killara, Australia. Details of the accident were not immediately available.

The flying field at Alliston is used for practice take-offs and landings by Royal Canadian Air Force training planes from nearby centres. The fatally injured men were stationed at Camp Borden.

## BROTHER OF VICTORIA WOMAN REPORTED SAFE

Petty Officer Harvey J. Andrews, brother of Mrs. Tessa Brisboy, 213 Arnot Avenue, who had been serving on H.M.S. Greyhound lost at Crete, was transferred to another ship, Mrs. Brisboy learned in a cable sent by her mother, who resides in England.

Andrews was a native British Columbian, having been born at Golden, B.C. He came to the Coast intending to join the Royal Canadian Navy, but later made his way across Canada and to England where he joined the Royal Navy.

### UNCLE SAM'S VELVET

Some $4,000,000 worth of United States Thrift Stamps sold in the first Great War days never have been redeemed.

## MAIL AND SHIPS

### WEATHER REPORT

ESTEVAN—Clear, northwest, moderate, 30.03, 61, light chop.

PACHENA—Partly cloudy, northwest moderate, 29.88, 53, light swell.

CARMANAH—Clear, southwest light, 29.90, smooth.

CAPE BEALE—Partly cloudy, northwest light, 29.90, choppy.

LENNARD ISLAND—Partly cloudy; northwest, light, 29.95, light swell.

### COASTING CRAFT

VICTORIA-VANCOUVER—Ss. Princess Kathleen or Ss. Princess Marguerite will leave Victoria daily for Vancouver at 2 p.m. Ss. Princess Kathleen or Ss. Princess Marguerite will arrive from Vancouver daily at 6.10 p.m. Ss. Princess Joan or Ss. Princess Elizabeth will leave for Vancouver daily at 12 midnight. Ss. Princess Joan or Ss. Princess Elizabeth will arrive from Vancouver daily at 7 a.m.

VICTORIA-SEATTLE—Ss. Princess Kathleen or Ss. Princess Marguerite will leave Victoria daily for Seattle at 4.20 p.m. Ss. Princess Kathleen or Ss. Princess Marguerite will arrive from Seattle daily at 1.15 p.m. Ss. Iroquois will leave Victoria daily for Seattle at 6.10 a.m. Ss. Iroquois will arrive from Seattle daily at 5.22 a.m.

VICTORIA-PORT ANGELES—Ss. Iroquois will leave Victoria daily for Port Angeles at 9.15 a.m. Ss. Iroquois will arrive Victoria daily from Port Angeles at 6.35 a.m.

SWARTZ BAY-SALT SPRING ISLAND—Ms. Cy Peck will leave Swartz Bay daily, except Wednesday, for Fulford Harbor at 9.30 a.m. and 5 p.m. Ms. Cy Peck will leave Fulford Harbor for Swartz Bay daily, except Wednesday, at 8.10 a.m. and 4 p.m. Ms. Cy Peck will leave Swartz Bay, Sundays only, at 9.30 a.m., 11.15 a.m., 5 p.m. and 7.45 p.m. for Fulford Harbor. Ms. Cy Peck will leave Fulford Harbor, Sundays only, at 8.15 a.m., 10.15 a.m., 4 p.m. and 6.45 p.m. for Swartz Bay.

SIDNEY-STEVESTON—Ms. Motor Princess will leave daily, except Sunday, from Sidney for Steveston at 3.45 p.m. Ms. Motor Princess will arrive daily at Sidney from Steveston at 3.15 p.m. Ms. Motor Princess will leave Sidney on Sundays only for Vancouver, via Gulf Island ports, at 3.45 p.m.

BRENTWOOD-MILL BAY—Ms. Cascade will leave Brentwood daily at 8 a.m., 10 a.m., 11 a.m., 12 noon, 2 p.m., 3 p.m., 4 p.m., 2 p.m. Ms. Cascade will leave Mill Bay daily at 8.30 a.m., 10.30 a.m., 11.30 a.m., 12.30 p.m., 2.30 p.m., 3.30 p.m., 4.30 p.m., 9.30 p.m. In addition Ms. Cascade will leave Brentwood on Sundays and holidays at 6 p.m., and Mill Bay at 6.30 p.m.

VICTORIA-GULF ISLANDS-VANCOUVER—Ss. Princess Mary will leave Victoria at 10.30 p.m., Tuesdays, for Vancouver via Gulf Islands. Ss. Princess Mary will arrive at Victoria via Gulf Islands at 5.00 p.m., Mondays.

WEST COAST—Ss. Princess Norah or Ss. Princess Maquinna will leave Victoria for Port Alice and West Coast points of Vancouver Island on the 1st, 11th and 21st of each month.

NANAIMO-VANCOUVER—Ss. Princess Elaine, Joan or Elizabeth will leave Nanaimo daily, except Saturday and Sunday, at 7.30 a.m. and 2.30 p.m. Ss. Princess Elaine, Joan or Elizabeth will leave Nanaimo Saturday only at 7.30 a.m., 9.20 p.m. and 9.15 p.m. Ss. Princess Elaine, Joan or Elizabeth will leave Nanaimo Sunday only at 2.45 p.m. Ss. Princess Elaine, Joan or Elizabeth will arrive at Nanaimo daily except Saturday and Sunday, at 1.30 p.m. and 9.30 p.m.; Ss. Princess Elaine, Joan or Elizabeth will arrive at Nanaimo Saturday only at 1.30 p.m. and 9.30 p.m.; Ss. Princess Elaine, Joan or Elizabeth will arrive at Nanaimo Sunday only at 1.30 p.m. and 11.30 p.m.

NANAIMO-GABRIOLA—Ms. Atravida will leave Canadian Pacific Wharf, Nanaimo, daily (except Wednesday) at 9.30 a.m. for Gabriola.

SIDNEY-ANACORTES—Ms. Vashon will arrive at Sidney daily from Anacortes at 1.10 a.m.; Ms. Vashon will leave Sidney daily for Anacortes at 7.45 a.m.

### HALIBUT LANDINGS

PRINCE RUPERT, May 30 (CP).—Halibut landings for the week ending today totaled 625,200 pounds, bringing to 4,786,100 pounds the total landed at Prince Rupert to date this season, compared with 5,997,860 pounds during the corresponding period of last year.

### POISON IVY CURE

United States public health officials are testing the possibilities of tannic acid as a cure for poison ivy inflammation.

## HOLIDAY BRINGS EXCURSIONISTS

### Memorial Day in United States Provides Americans With Opportunity to Visit Victoria

The Memorial Day holiday in the United States gave a number of residents in Seattle and other Puget Sound centres an opportunity to visit Victoria. Boats arriving from the other side of the boundary line yesterday brought in well over a thousand day excursionists in addition to well over a hundred motor cars, whose parties planned to spend the week-end on Vancouver Island. The motorists came in from Bellingham through Sidney, and from Seattle and way points aboard B.C. Coast and Black Ball ferry vessels.

So great was the demand for accommodation on the Ss. Iroquois when she reached Port Angeles on her way to Victoria that the company sent her back to the city across the Strait for a second load. Making the special trip, the sailing of the Iroquois for Seattle was delayed until 2.30 p.m., five hours after her regular departure time.

The majority of the day excursionists arrived by Canadian Pacific steamer from Seattle and left for the Puget Sound port on the 4:30 sailing from Victoria. Others will leave for home today and tomorrow.

George I. Warren, commissioner of the Victoria and Island Publicity Bureau, declared that the influx of tourists set an all-time record for May 30.

## Yacht Club Races Will Be Open to Non-Boat Members

NON-BOAT owners of the Royal Victoria Yacht Club will be given the opportunity of skippering racing craft in today's matinee fixture at Cadboro Bay. The racing is open to all classes of boats, and some keen competition should develop following the firing of the starting gun at 3 o'clock.

## Number of Airmen Graduated Monday From Air School

MOSSBANK, Sask., May 30 (CP).—Names of Canadians, Australians, [illegible] were included in a list of graduates issued today by Royal Canadian Air Force officials of No. 2 Bombing and Gunnery School here. No. 2 School operates under the Commonwealth Air Training Plan.

Those who graduated Monday included:

Roderick James Chisholm, Vancouver; James Percival Michael, Vancouver; Arthur Joseph Charles Mower, Vancouver; William Jeremish Porritt, Vancouver; Ian Richard Westmacott, Vancouver; Archibald Kenneth Bailey, Victoria; Norman Duncan Dewar, Vancouver; George Emil Mokszki, Los Angeles.

### SUNFLOWER OILS

MELBOURNE (CP).—Oil extracted from Australian sunflowers has been found to have more food and medical value than any of the olive oils formerly imported.


The Minister of Finance of the Dominion of Canada offers for public subscription

# $600,000,000 VICTORY LOAN 1941

Dated and bearing interest from 15th June 1941, and offered in two maturities, the choice of which is optional with the subscriber, as follows:

Ten-year
**3% BONDS, DUE 15th JUNE 1951**
PAYABLE AT MATURITY AT 101%
Callable at 101% in or after 1950
Interest payable 15th June and December
Denominations,
$50, $100, $500, $1,000, $5,000, $25,000
**ISSUE PRICE: 100%,**
yielding 3.09% to maturity

Five and one-half year
**2% BONDS, DUE 15th DECEMBER 1946**
PAYABLE AT MATURITY AT 100%
Non-callable to maturity
Interest payable 15th June and December
Denominations,
$1,000, $5,000, $25,000
**ISSUE PRICE: 99%,**
yielding 2.19% to maturity

Principal and interest will be payable in lawful money of Canada; the principal at any agency of the Bank of Canada and the interest semi-annually, without charge, at any branch in Canada of any Chartered Bank.

Bonds may be registered as to principal or as to principal and interest.

**CASH SUBSCRIPTIONS**

Cash subscriptions for either or both maturities of the loan may be paid in full at the time of application at the issue price in each case without accrued interest. Bearer bonds with coupons will be available for prompt delivery. Cash subscriptions may also be made payable by instalments, plus accrued interest, as follows—

10% on application; 15% on 15th July 1941; 15% on 15th August 1941;
20% on 15th September 1941; 20% on 15th October 1941;
20.71% on the 3% bonds or 19.52% on the 2% bonds, on 15th November 1941.

The last payment on 15th November 1941, covers the final payment of principal, plus .71 of 1% in the case of the 3% bonds and .52 of 1% in the case of the 2% bonds representing accrued interest from 15th June 1941, to the due dates of the respective instalments.

**CONVERSION SUBSCRIPTIONS**

Holders of Dominion of Canada 5% National Service Loan Bonds due 15th November 1941, may, for the period during which the subscription lists are open, tender their bonds *with final coupon attached*, in lieu of cash, on subscriptions for a like or greater par value of bonds of one or both maturities of this loan. The surrender value of the National Service Loan 5% Bonds will be 102.15% of their par value, inclusive of accrued interest; the resulting adjustment to be paid in cash.

*THE MINISTER OF FINANCE RESERVES THE RIGHT TO ACCEPT OR TO ALLOT THE WHOLE OR ANY PART OF THE AMOUNT OF THIS LOAN SUBSCRIBED FOR CASH FOR EITHER OR BOTH MATURITIES IF TOTAL SUBSCRIPTIONS ARE IN EXCESS OF $600,000,000.*

*THE PROCEEDS OF THIS LOAN WILL BE USED BY THE GOVERNMENT TO FINANCE EXPENDITURES FOR WAR PURPOSES.*

*SUBSCRIPTIONS MAY BE MADE THROUGH ANY OFFICIAL REPRESENTATIVE, ANY VICTORY LOAN COMMITTEE OR MEMBER THEREOF, ANY BRANCH IN CANADA OF ANY CHARTERED BANK, OR ANY AUTHORIZED SAVINGS BANK, TRUST OR LOAN COMPANY, FROM WHOM MAY BE OBTAINED APPLICATION FORMS AND COPIES OF THE OFFICIAL PROSPECTUS CONTAINING COMPLETE DETAILS OF THE LOAN.*

*THE LISTS WILL OPEN ON 2ND JUNE 1941, AND WILL CLOSE NOT LATER THAN 21ST JUNE 1941, WITH OR WITHOUT NOTICE, AT THE DISCRETION OF THE MINISTER OF FINANCE.*

Department of Finance,
Ottawa, 31st May 1941.



BARGAIN FARE TO
Banff AND RETURN
$20.15 GOVERNMENT TAX EXTRA
FRIDAY, JUNE 13
From VICTORIA

Good on steamer leaving Victoria at midnight, Thursday, June 12, or 2:00 p.m. Friday, June 13, and direct connecting trains 2 and 4 from Vancouver, 10:00 a.m. and 7:15 p.m. Friday, June 13.

Return, leave Banff on trains 1 or 3 up to and including early morning train from Banff at 1:45 a.m., Wednesday, June 18.

CHILDREN, FIVE YEARS AND UNDER TWELVE, HALF FARE

Tickets good in coaches only. No baggage checking privileges.

Enjoy a wonderful week-end in the majestic Canadian Rockies.

See your local agent or write N. J. BURLAND, General Agent, C.P.R., Victoria, B.C.

Canadian Pacific



MILL BAY FERRY DAILY

| Lv. BRENTWOOD | Lv. MILL BAY |
|---|---|
| 8 00 a m | 8 30 a m |
| 10 00 a m | 10 30 a m |
| 11 00 a m | 11 30 a m |
| 12 00 noon | 12 30 p m |
| 2 00 p m | 2 30 p m |
| 3 00 p m | 3 30 p m |
| 4 00 p m | 4 30 p m |
| 9 00 p m | 9 30 p m |

Extra on Sundays Only
6 00 p m — 6 30 p m



GULF ISLANDS CRUISE
Wednesday, June 4

Enjoy a delightful cruise through the Gulf Islands, stopping at the following ports of call:

PORT WASHINGTON .... *6½ hours' stopover
GALIANO ISLAND .... *4½ hours' stopover
MAYNE ISLAND .... 4 hours' stopover

*Stopovers optional. Passengers may remain aboard ship and continue cruise to Mayne Island.

Lunch and Tea available at any of the ports of call, or picnic lunches may be taken.

Parking space available at Swartz Bay.

Buses leave Depot at 9 a.m. Ferry leaves Swartz Bay at 10 a.m. Arrive back in Victoria about 7.30 p.m.

RETURN FARES (Bus and Ferry) $1.25 Ferry Only 75¢

DAILY SAILINGS
DAILY EXCEPT WEDNESDAYS

| Lv. Fulford Harbor | Lv. Swartz Bay |
|---|---|
| 8.15 A.M. | 9.30 A.M. |
| 4.00 P.M. | 5.00 P.M. |
| WEDNESDAYS ONLY | |
| 8.15 A.M. | 7.00 P.M. |
| SUNDAYS ONLY | |
| 8.15 A.M. | 9.30 A.M. |
| 10.15 A.M. | 11.15 A.M. |
| 4.00 P.M. | 5.00 P.M. |
| 6.45 P.M. | 7.45 P.M. |

For Further Information and Motor Coach Connections Phone E 1177 - E 1178

GULF ISLANDS FERRY CO. LIMITED

BARGAIN HIGHWAY AND ARCADE BUILDING ANNEX

# CONTINUING OUR BIG VALUE EVENT TODAY ON THE BARGAIN HIGHWAY

BARGAIN HIGHWAY AND ARCADE BUILDING ANNEX

## A Special Sale of Women's 3-Piece Knitted Suits

Values to $12.95. Special, Each ........ $5.98

—but owing to a fortunate purchase previously contracted, this special is made possible and presented at a time when one of the suits will be a welcome addition to your wardrobe—to be used complete or broken and used with other outfits. A choice range of styles and colorings. Sizes 34 to 40.

## MEN'S BROADCLOTH SHIRTS, Each 99c

3 for $2.89

This Outstanding Shirt Special comes at an opportune time, when smart shirts for Summer are in great demand. The selection ... ings—also plain white. All well tailored and full cut. Each finished with neat-fitting fused collar attached—"Clex" lined for added comfort, smart appearance and longer wear. Stock up now during this special event.

## SWEATERS AND PULLOVERS

FOR MISSES AND WOMEN

Values to $3.95. Special, Each ........ $1.89

A Group of Good Quality Sweaters and Pullovers. Smartly styled. You will find wonderful values. Suitable for sports, street or general wear. Self, two-toned or mixed color effects—many with embroidery and braid trim. Sizes 34 to 38.

## WOMEN'S CREPE HOSE

At, a Pair 45c 3 Pairs for $1.25

A fine choice of three or four-thread Crepe Hose in popular shades, neat fitting, reinforced heels and toes and lisle welt. Excellent hose for every occasion. Stock up now to meet your hosiery needs during this special event.

## CREPE DRESSES FOR LITTLE TOTS

Special, Each ........ 89c

Dainty Little Dresses, attractively styled from nice quality French crepes. Soft pastel shades—many with touches of smocking, etc. For 1, 2 and 3 years.

## SUN HATS AND BONNETS

For Little Tots. Special, Each ........ 29c

Shown in several popular styles that will protect the little ones from the sun. Made from piques and voiles—white and pastel shades. Assorted head sizes.

## GIRLS' CREPE PYJAMAS

For 2 to 8 Years. Special, a Suit 79c — For 8 to 14 Years. Special, a Suit 89c

Easily laundered cotton crepes in pastel shades and white. Smart styles.

## ZIPPER SHOPPING BAGS

Special, Each ........ 69c

Well Constructed Shopping and Utility Bags of excellent quality covert cloth, rubberized on the inside; finished with strong zipper fastening and fabric handles. Practical sizes.

## MILLINERY SPECIAL

Your Choice for ........ 98c

A really great selection of smart, stylish Hats, including many sample hats that will appeal to the thrifty shopper—and appeal to her versatility in millinery at this special low price. Included are the season's popular straws, light and medium colors and the always popular black and navy.

## Women's Crepe Pyjamas and Gowns

Special, Each ........ 98c

A timely special in these popular warm-weather night garments. All good quality. Easily laundered crepe, in pastel shades. Attractively styled. Sizes small, medium and large.

## MEN'S FANCY SOCKS

Regular 29c Values. Special ........ 4 Pairs for 75c

First Quality Socks of excellent appearance and ideal weight for Summer wear. Many patterns and colorings. Regular or ankle sock styles. Sizes 10 to 11½. Stock up for now and later Summer needs.

## GIRLS' PRINT DRESSES

Sizes for 2 to 6 Years. Special, Each ........ 49c

Mothers should select several of these good-looking, fast-color print dresses that will help keep the young miss smart and comfortable the whole day long. Shown in attractive patterns and colorings—many with panties to match.

## SALE OF SHOES TODAY ON THE BARGAIN HIGHWAY

WOMEN'S WHITE SHOES—Offered in several styles and patterns. Broken sizes, but a good selection to choose from. Regular values $2.95. Special ........ $1.89

WOMEN'S SANDALS with leather soles and Cuban heels. Several colors to this group and a good selection of sizes. Special, a pair ........ $1.19

CANVAS SPORT SHOES FOR WOMEN—With composition soles. Several colors. Low or Cuban heels. Regular, a pair, $1.79. Special ........ $1.29

WOMEN'S WHITE CANVAS SHOES—Laced to the toe. For tennis and other sports. Sizes 3 to 8. A pair ........ 79c

RUNNING BOOTS for men and boys; with ankle pads and side straps. Reinforced toes. Brown and white. Barred soles. Sizes 1 to 5. A pair ........ 85c  Sizes 6 to 11. A pair ........ 98c

MEN'S SPORT OXFORDS in white and tan. These have leather soles and rubber heels. Sizes 6 to 11. A pair ........ $2.95

SALE OF SAMPLES OF MEN'S BETTER-QUALITY

## SWEATERS AND PULLOVERS

Values to $6.95. Special, Each ........ $3.49

Fine Quality Sweaters—such as are seldom at a price as low as this—and it is certain it will be many a day before another such opportunity will be offered. There is a generous selection of styles, knits and colorings. More than 100 to choose from. Sizes 36 to 44.

## Men's Sport Shirts and Pullovers

SAMPLES Marked at, 25% to 33⅓% OFF Reg. Prices

A selection of fine quality garments in a range of colors and styles. Mostly medium sizes. A real bargain at the present prices.

## Men's Satin Lastex Swim Trunks

Special, Pair ........ $1.19

Inexpensive, Smart Swim Trunks that are a real buy at the sale price. Neat fitting and shown in shades of maroon, green, royal blue and black, finished with built-in support. Sizes 30 to 40.

## BOYS' LONG PANTS

Special, a Pair ........ $1.00

Pants that are neat fitting and smart in appearance. Suitable for growing boys now and throughout the Summer. Made from good weight cotton covert cloth. Green, blue, fawn and sand shades. They have three pockets—one with zipper fastening, cuff bottoms and belt loops. For 6 to 12 years.

## WOMEN'S ANKLE SOCKS

Special at ........ 3 Pairs for 49c

A large group of cotton and mercerized Ankle Socks, striped or plain colors. They have strong elastic tops. Sizes 8½ to 10½.

DAVID SPENCER LIMITED PHONE E 4141

## A LARGE SELECTION OF BOYS' GOLF HOSE

Special at ........ 2 Pairs for 35c

Golf Hose, suitable for Summer wear. Shown in blue and brown heather mixtures. Reinforced heels and toes and fancy elastic tops. Sizes 7 to 10½.

# AROUND the DIAL

### TODAY'S HIGHLIGHTS

11:00 a.m.—The sixty-fifth Inter-Collegiate Four "A" track and field championships will be described. KJR, KGO.

12:20 p.m.—Further results on the IC Four "A" track and field events will be broadcast KOMO, KPO, KIRO, KVI.

5:15 p.m.—The Will Rogers Stakes will be broadcast during the day's racing at Hollywood Park. KJR, KGO.

7:15 p.m.—M. J. Coldwell, acting C.C.F. leader, will express his views on "Canada's War Effort." CBR.

### TODAY'S NEWS BROADCASTS

Morning — 8:00, CBR, CJOR, CKWX, KOMO; 8:15, CFCT; 8:30, KIRO; 8:45, CBR, CKWX; 9:00, KOL; 9:45, KOMO; 10:00, KOL; 10:30, CBR; 10:45, CJOR; 11:00, KOL; 11:15, KIRO; 11:20, KIRO, 12:00 noon, KOMO, KOL; 12:05, CKWX.

Afternoon — 12:15, KJR, 12:20, CFCT, CBR, CJOR; 1:55, KIRO, 2:25, KOMO; 2:20, KIRO; 2:45, CBR, CJOR, KJR, 2:45, KOMO; 4:00, KIRO; 4:55, KIRO; 5:00, KOL.

Evening—6:15, KJR; 6:30, CFCT, CKWX; 7:00, CBR, CJOR; 7:45, CJOR; 7:55, KIRO; 8:00, KOMO, KJR; 8:00, KIRO, KOL; 8:30, CBR, KJR; 8:55, KIRO; 10:00, CKWX, 10:15, CBR, KIRO; 10:45, CJOR, 11:55, CBR, KIRO, CKWX.

### SUNDAY'S HIGHLIGHTS

7:30 a.m.—Pope Pius XII will give a message. KOL.

12:30 p.m.—James Melton, tenor, sings. KIRO, KNX, KVI.

6:00 p.m.—Prime Minister Mackenzie King will deliver a radio address to the people of Great Britain. Prime Minister Churchill will reply on behalf of Britons to the Canadian address. He will be followed by Minister of Justice Ernest Lapointe, who will speak for the people of French Canada. CBR.

### SUNDAY'S NEWS BROADCASTS

Morning — 8:00, CBR, CJOR, CKWX; 8:30, KOL; 8:30, KIRO, 9:55, CBR; 10:00, KOL; 10:20, KIRO; 11:15, KOMO.

Afternoon—12:15, KOMO, KOL, 12:30, CFCT, CKWX; 1:00, CBR, 2:00, CJOR; 2:45, CBR, CJOR, CKWX; 2:00, KJR; 2:15, KIRO, 2:30, KIRO; 3:50, CBR; 4:45, KOL, 4:55, KIRO.

Evening—6:30, CKWX; 7:00, CBR, CJOR; 7:25, KIRO; 8:00, KJR, 9:00, KOL, CJOR; 9:20, CKWX; 8:30, CBR, KJR; 10:00, CKWX, 10:15, CBR, KIRO; 10:20, KOL, 11:55, CBR, KIRO.

### New Key Station Wave Lengths

C.B.C. NETWORK— CBR (1130).
N.B.C. RED NETWORK— KOMO (950), KPO (680), KFI (640).
N.B.C. BLUE NETWORK— KJR (1000), KGO (810).
COLUMBIA NETWORK— KIRO (710), KNX (1070), KVI (570).
VANCOUVER— CJOR (600) CKWX (980).
MUTUAL - DON LEE NETWORK—KOL (1300).
VICTORIA— CFCT (1480).

## *Saturday's Programme*

(The following programmes are compiled by the various broadcasting companies and are subject to change.)

**8:00** A.M.—C.B.C. News (CBR, CJOR, CKWX). News (KOMO). Everyman's Chapel (KJR). Country Journal (KIRO). Musical Pill (KOL).

**8:15** A.M.—Questions of the Hour (CBR). Kandu Man (KOMO). Ranch Boys (CJOR). Sons of the Pioneers (CKWX).

**8:30** A.M.—With the Guards (CBR). Capt. Dobbsie (KOMO). News (KIRO). National Farm and Home Hour (KJR). Avenue Band Wagon (KOL). Breakfast Club (CJOR). Just About Time (CKWX).

**8:45** A.M.—C.B.C. News (CBR, CKWX). Music (KIRO). Here's a Song for Today (KOL).

**9:00** A.M.—Toronto Trio (CBR). Lincoln Highway (KOMO). Let's Pretend (KIRO). News (KOL). Church in the Wildwood (CJOR). Musical Sodas-Pedas (CKWK).

**9:15** A.M.—Peter Dawson, baritone (CBR). U.S. Army Band (KOL). Pete Lost and Found (CJOR).

**9:30** A.M.—Children's Scrapbook (CBR). P. Master's Orchestra (KOMO). Watch News (KJR). Luncheon at the Waldorf (KJR). Rae Ceuellers (KOL). Roundwires Inc. (KIRO). Memory Melodies (CJOR). Morning Matinee (CKWX).

**9:45** A.M.—News (KOMO). Cleveland Calling (KJR). Arizona Joe (KOL).

**10:00** A.M.—Letters Home (CBR). Orchestra (KOMO). Indian Indigo (KJR). As Politics (KIRO). News (KOL). Pete Lost and Found (CJOR). Fish for the Answer (CKWK).

**10:15** A.M.—Greetings from Canadian Forces Overseas (CBR). Fiesta of Song (KOL). Morning Varieties (CJOR).

**10:30** A.M.—C.B.C. News (CBR). O. Jenkins' Orch. (KOMO). Social Effects of the Papal Encyclicals (KJR). Shining Hour (KOL). Voice of Broadway (KIRO). Three-Quarter Time (CKWK). Victor Strauss (CJOR).

**10:45** A.M.—For Our Listeners (CBR). Front Page Drama (KIRO). L. Thompson's Orchestra (KOL). News (CJOR).

**11:00** A.M.—B. Kyrnes' Orchestra (CBR). Track and Field Championships (KJR). Nature Sketches (KOMO). Dallas Shrine Quartette (KIRO). News (KOL). Pre-fec on Parade (CJOR). Uncle Ben (CKWK).

**11:15** A.M.—Golden Melodies (KOMO). Kiel Lo Jack and the Dame (KJR). News (KIRO). Anything Goes (CJOR).

**11:30** A.M.—Music of the Americas (CBR, KJR). The World Is Yours (KOMO). News (KIRO). Starred for Listening (KOL). On With the Dance (CJOR). Club Calendar (CKWK).

**11:45** A.M.—Track and Field Championship (KJR). Music (KIRO). Musical Round-Up (KOL).

**12:00** Noon—Club Matinee (CBR). News (KOMO). Aloha Land (KJR). The Good Neighbors (KIRO). News (KOL). Fourth Floor Studio (CJOR). News (12:05 CKWK).

**12:15** P.M.—News (KJR). Christian Businessmen (KOL). E. Colton (CKWK).

**12:30** P.M.—C.B.C. News (CBR). Track and Field Championships (KOMO, KIRO). Track Meet (KIRO). Club Matinee (KJR). Music for Moderns (CKWK). News (CJOR).

**12:45** P.M.—Club Matinee (CBR). Belmont Races (KJR). Melody Supplement (KOL). Ballad Music (CJOR).

**1:00** P.M.—T. Dorsey's Orch. (CBR). Children's Matinee (KJR). Matinee at Meadowbrook (KIRO). Afternoon Serenade (KOL). Concert Interlude (CJOR). Saturday Afternoon Request Hour (CKWR).

**1:15** P.M.—Musical Matinee (KOL).

**1:30** P.M.—Message from Sandy McPherson (CBR). National Federation of Music Clubs (KOMO). We Are Always Young (KOL). Studio Party (CJOR).

**1:45** P.M.—Belmont Races (CBR). B. Adams Pointe (KOL).

**1:55** P.M.—News (KIRO).

**2:00** P.M.—C. Thornhill's Orch. (CBR). Catholic Society of Seattle (KOMO). El Chico Revue (KJR). Report to the Nation from Washington (KIRO). Dramas of Youth (KOL). Saturday Swing Show (CKWX).

**2:15** P.M.—Saturday Varieties (CBR). The Novelettes (KOMO).

**2:25** P.M.—News (KOMO).

**2:30** P.M.—The Vass Family (CBR). Religion in the News (KOMO). Report of Aeronsky from Torbes (KJR). News (KIRO). Duluth Symphony Orchestra (KOL).

**2:45** P.M.—B.B.C. News (CBR, CJOR). P. Douglas, sports column (KOMO). News (KJR). Give Me Music (KIRO).

**3:00** P.M.—The Pensions Platform (CBR). Studio Party (KOMO). Message of Israel (KJR). People's Platform (KIRO). First Offender (KOL). Symphonic News (CJOR). Revenge With Music (CKWK).

**3:15** P.M.—Voice Speaking Choir (CBR).

**3:30** P.M.—Canada Calls from London (CBR). Orchestra (KOMO). Little Old Hollywood (KJR). Jerry Sears (KIRO). Orchestra (KOL). Ballad Concert (CKWK).

**3:45** P.M.—Two-Piano Team (CBR). R. V. Kaltenborn, news (KOMO). The World Today (KIRO).

**4:00** P.M.—Sweet and Swing (CBR). E. Madriguera's Orch. (KOMO). J. Cavallo, baritone (KJR). Green Hornet (KOL). News (KIRO). Close Harmony (CKWK).

**4:15** P.M.—Talk by Rep. K. J. Oehrmann (KOMO). Songs of Your Heart (KIRO). Famous Voices (CJOR).

**4:30** P.M.—Share the Wealth (CBR). R. Kimber and Orchestra (KOMO). Orchestra (KJR). Rawall Calls (KOL). Anything Goes (CJOR).

**4:45** P.M.—Sports Broadside (KIRO).

**4:55** P.M.—News (KIRO).

**5:00** P.M.—Quiz for the Forces (CBR). National Barn Dance (KOMO). Organ, Paul Carson (KJR). Kids Quizzes (KIRO). News (KOL). Rangers Cabin (CJOR). Close Harmony (CKWK).

**5:15** P.M.—Keenin Stakes (KJR). Musical Interlude (KOL).

**5:30** P.M.—R.B.C. Symphony Orchestra (CBR, KJR). Gaylord Carter (KIRO). Contact (KOL). Concert Hall of the Air (CJOR). C. Magnante and His Accordion (CKWX).

**5:45** P.M.—Saturday Night Serenade (KIRO). International Lesson (CKWX).

**6:00** P.M.—Uncle Ezra (KOMO). Scandinavian Reporter (KJR). B. Mason, commentator (KOL). What's on Tonite (CJOR). Weekly Editor (CKWK).

**6:15** P.M.—News (KJR). Public Affairs (KIRO).

Rebroadcast Elizabeth Wayne (KOL). Sunset Opera (CJOR). Strings in Rhythm (CKWX).

**6:30** P.M.—L. Romanelli's Orchestra (CBR). Andrini Continentals (KJR). Grand Ole Opry (KOMO). Girl About Town (KIRO). News (KOL). Vocal Varieties (CJOR). News (CKWK).

**6:45** P.M.—Cadets' Quartette (KJR). Can You Imagine That? (CKWK). American Red Cross Orch. (KIRO). Pageant of Melody (KOL).

**7:00** P.M.—C.B.C. News (CBR). Truth or Consequences (KOMO). Talk by Senator Hiram Johnson (KJR). Marriage Club (KIRO). Gabriel Heatter (KOL). News (CJOR). Melodious Memories (CKWK).

**7:15** P.M.—M. J. Coldwell Speaks (CBR). Suppertime Melodies (KOL). A to Z in Novelty (CJOR).

**7:30** P.M.—C. Lucas' Orchestra (CBR). Knickerbocker Playhouse (KOMO). Orchestra (KJR). Duffy's Tavern (KIRO). California Melodies (KOL). Organ Recital (CJOR). Today's Music (CKWR).

**7:45** P.M.—California Melodies (KOL). News (CJOR). V. MacKee and Orchestra (CKWK).

**7:55** P.M.—News (KIRO).

**8:00** P.M.—Musical Mirror (CBR). News (KOMO, KJR). Your Hit Parade (KIRO). Seaside Shindig (KOL). R. Morgan's Orchestra (CJOR). Piano and Organ Oasis (CKWX).

**8:15** P.M.—Opening of University Bow; (KOL). C. Raver (CJOR). Sue Ward (CKWX).

**8:30** P.M.—Red River Barn Dance (CBR). B. Cummins' Orchestra (KOMO). Orchestra (KJR). Hollywood Oasis (CJOR). R. Mould and Organ (CKWX).

**8:45** P.M.—Sports Parade (KIRO). C. Smalley (CJOR). Concert Trio (CKWK).

**9:00** P.M.—Rendezvous (KOMO). Orchestra (KJR). News and Editorials Speaking (KIRO). News (KOL).

**9:15** P.M.—It's a Case of Books (KIRO). Starred for Listening (KOL). Doc's Oldtimers (CJOR).

**9:30** P.M.—K.B.C. Radio Newsreel (CBR). Defence for America (KOMO). News (KJR). Balen Orchestra (KOL).

**9:45** P.M.—Aloha Land (KJR). Music (KIRO). V. McInnis' Orchestra (CJOR).

**9:55** P.M.—News (KIRO).

**10:00** P.M.—Ray Noble's Orch. (CBR). P. Laval and Orchestra (KOMO). J. Plana (KJR). Ras Noble's Orchestra (KIRO). P. Martin's Orchestra (KOL). News (CKWX).

**10:15** P.M.—C.B.C. News (CBR). News (KIRO). Ole Olesen's Orchestra (CJOR). W. Ames at the Organ (CKWX).

**10:30** P.M.—G. Nottingham's Orch. (CBR). Pasadena Civic Auditorium Dances (KOMO). Songs in the Night (KJR). Talk by Senator H. Johnson (KOL). Pop Concert (CKWX).

**10:45** P.M.—Music (KIRO). News (CJOR). At Close of Day (CKWR).

**11:00** P.M.—P. Carson, organ (CBR). B. Ennis' Orchestra (KOMO). Fishing News (KJR). Martha Mears and Gayland Carter (KIRO). Rhythm Mart Dancing (CJOR). The Downbeat Club (CKWK).

**11:30** P.M.—Just Quote Me (KIRO). Fiesta Time (KOL).

**11:55** P.M.—News (CBR, KIRO, CKWK).

CFCT, Victoria, B.C. (1480 Kcys.)

7:30 a.m.—Town Patrol
8:00 a.m.—Western Time
8:15 a.m.—Breakfast News
8:35 a.m.—Musical Chronometer.
9:00 a.m.—Morning Classics
9:30 a.m.—World-Wide Waltzes.
9:45 a.m.—Concert Interlude
10:00 a.m.—Famous Vocals
10:30 a.m.—Featurettes
11:00 a.m.—Empire Salute.
11:30 a.m.—Masterpiece
12:30 noon—Wartime Intercession.
12:15 p.m.—Intermezzo
12:35 p.m.—Midday News.
12:45 p.m.—Sur Soche
1:30 p.m.—Vocal Varieties
1:55 p.m.—World Bookman.
2:00 p.m.—Concert Hour
3:00 p.m.—Musical Highlights.
3:30 p.m.—Light Classics.
4:00 p.m.—Friendly Hour Jamboree
5:00 p.m.—Old-Time Frolic
5:30 p.m.—Happy Birthday Party.
6:00 p.m.—Today in Sport.
6:15 p.m.—I Saw Today
6:30 p.m.—News Summary.
6:45 p.m.—Stardust
7:00 p.m.—Saturday Evening Concert.
8:00 p.m.—Dance Time.
11:30 p.m.—OK Frolic

## *Sunday's Programme*

(The following programmes are compiled by the various broadcasting companies and are subject to change.)

**7:30** A.M.—Message From Pope Pius (KOL).

**8:00** A.M.—B.B.C. News (CBR, CJOR, CKWR). Compass Mission (KOMO). Voice of Tomorrow (KJR). Church of the Air (KIRO). T. Tucker's Orchestra (KOL).

**8:15** A.M.—Between Ourselves (CBR). Sunrise Symphony (CJOR). I'm An American (KJR). Sons of the Pioneers (CKWK).

**8:30** A.M.—Overseas Concert (CBR). Pageant in Art (KOMO). Music Hall (KJR). Swedish Tabernacle (KIRO). News and Music (KOL). Classical Gems (CKWX).

**8:45** A.M.—On Parade (CKWK). Raymond Hall (KOL).

**9:00** A.M.—Children Calling Home (CBR). British Children in U.S. Talk to Parents (KOMO). Church of the Air (KIRO). This Is Fort Dix (KOL). Bible School (CJOR). Hawaiian Serenade (CKWK).

**9:15** A.M.—Christian Science (KOL).

**9:30** A.M.—Belle, Children (CBR). On Your Job (KOMO). J. Beaslo (KJR). Maytime With Lyall (KJR). News (KIRO). Christian Science Programme (KOL). Request Hour (CJOR). Melodious Memories (CKWK).

**9:45** A.M.—Old Country Mail (CBR). Around the Sound (KIRO). Songs for Sunday (KOL).

**9:55** A.M.—News (CBR).

**10:00** A.M.—Old Country Mail (CBR). Fellowship Hour (KOMO). Hidden Mystery (KJR). News (KOL).

**10:15** A.M.—Just Mary (CBR). Foreign Policy Ass'n (KJR). Romance of the Highways (KOL).

**10:30** A.M.—Religious Period (CBR). Chicago Round Table (KOMO). Church of the People (KJR). Press News (KIRO). Canadian Chorus (KOL). God's Hour (CJOR). Singing Stars (CKWX).

**10:45** A.M.—J. Beaslo (KJR). Boss Town Commencement Exercises (KOL). At the Organ (CKWX).

**11:00** A.M.—Columbia Broadcasting System (CBR). Concert Pellis (KOMO). African Trek (KJR). Plymouth Services (KIRO). A. Mooney's Orchestra (KOL). Metropolitan Tabernacle (CJOR). First United Church Services (CKWX).

**11:15** A.M.—H. B. Kaltenborn (KOMO).

**11:30** A.M.—Reward and Shalom (KOMO). Talent Limited (KJR). University Christian Church (KOL).

**12:00** Noon—Citizenship Reorganization Day (KOL). Mixem and Matchem (KOMO). The Hymn Singer (KIRO). National Vespers (KJR).

**12:15** P.M.—Upton Close, commentator (KOMO). The Shining Hour (KIRO). News (KOL).

**12:30** P.M.—Church of the Air (CBR). C. Dant's Music (KOMO). Behind the Mike (KJR). The Pause that Refreshes (KIRO). A. Key's Orchestra (KOL). Rosario Bourdon (CJOR). News (CKWK).

**12:45** P.M.—Kalled Music (CJOR). Music for Sunday (CKWR).

**1:00** P.M.—News; 1:03, Concert in Miniature (CBR). Joe and Mabel (KOMO). Rev. A. J. Bard (KJR). Musical Steel Makers (KOL). Sing a Messenger (CJOR). Matinee in Rhythm (CKWK).

**1:15** P.M.—Dream Girl (KIRO).

**1:30** P.M.—R. Shields' Orch. (CBR). Old Songs of the Church (KOMO). Rev. Rance Ross (KJR). Time Out for Dancing (KIRO). C. Spivak's Orchestra (KOL). Shut-In Programme (CJOR).

**1:45** P.M.—George Boyd (CJOR).

**2:00** P.M.—Silver Theatre (CBR). Catholic Hour (KOMO). Church of Christ (KJR). Burl Ives, songs (KIRO). Bulldog Drummond (KOL). News (CJOR). Boston "Pops" Concert (CKWX).

**2:15** P.M.—C.B.C. Military Band (CBR). K. Baron's Orchestra (KJR). Rhythm Times (KIRO). Pacific Coast Mission (CJOR).

**2:30** P.M.—Dr. I.Q. (KOMO). National Youth Administration (KJR). Gene Autry (KIRO). Petite Serenade (KOL). Howard Scott (CKWK).

**2:45** P.M.—News (CBR, CJOR, CKWK). This Is Your Heritage (KOL).

**2:55** P.M.—Dear Mum (KIRO).

**3:00** P.M.—Neighborly News (CBR). Professor Puzzlewit (KOMO). European News (KJR). Cats n' Jammers (KOL). Shall We Waltz (CJOR). Imagine Please (CKWR).

**3:10** P.M.—Cats 'n Jammers (KOL).

**3:15** P.M.—Melody Album (CBR). News (KIRO). Foursquare Gospel Service (CJOR).

**3:30** P.M.—Watson Thompson, speaker (CBR). Roadwagon (KOMO). Lutheran Gospel Hour (KJR). News (KIRO). Afternoon Serenade (KOL).

**3:45** P.M.—News; 3:50, Address by the Chief of General Staff, K. C. Crerar (CBR). Wythe Williams (KOL).

**4:00** P.M.—Columbia Workshop (CBR, KIRO). Charlie McCarthy (KOMO). The Gospel Clinic (KJR). American Forum of the Air (KOL). Three-Quarter Time (CKWK).

**4:15** P.M.—Calvin Hous (CJOR).

**4:30** P.M.—Carry on Canada (CBR). One Man's Family (KOMO). Talk by Rev. S. Olchstein (KJR). Music for Sunday (KIRO). Blighty (CKWK).

**4:45** P.M.—Sons of the Strings (KJR). News (KOL). Gospel Messengers (CJOR).

**4:55** P.M.—News (KIRO).

**5:00** P.M.—We Have Been There. Col. W. J. Donovan, speaker (CBR). Manhattan Merry-Go-Round (KOMO). C. Dant's Music (KJR). Summer Hour (KIRO). Old-Fashioned Revival Hour (KOL). Concert Caravan (CKWX).

**5:15** P.M.—British-Israel Talk (CJOR).

**5:30** P.M.—U.B.C. Music Hour (CBR). American Album of Music (KOMO). Bookmen's Notebook (KJR). Echoes From the Screen (CKWX).

**5:45** P.M.—Kitty Stern (KJR). Church in the Wildwood (CJOR). Maybe It's Your Eyes (CKWK).

**6:00** P.M.—Victory Loan Broadcast by Prime Minister King (CBR, CKWK). Hour of Charm (KOMO). Good-Will Hour (KJR). Nobody's Children (KOL). Take It or Leave It (KIRO). Church of the Air (CJOR).

**6:15** P.M.—Maybe It's Your Eyes (CKWX).

**6:30** P.M.—Theatre Hour (CBR). Deadline Dramas (KOMO). Helen Hayes' Theatre (KIRO). For Your Information (KOL). Concert Hall (CJOR). News (CKWX).

**6:45** P.M.—Excursions in Science (KOL). Your Civilian Editor (CJOR, CKWX).

**7:00** P.M.—News (CBR, CJOR). Nichol's Radio Parade (KOMO). Inner Sanctum Mysteries (KJR). Come Ocelas (KIRO). G. Heatter (KOL). Sunday at Seven (CKWK).

**7:15** P.M.—Britain Speaks (CBR, KOL). Dear John (KOMO). Lives of the Great (CJOR).

**7:25** P.M.—News (KIRO).

**7:30** P.M.—Joint Recital (CBR). Jack Benny (KOMO). R. Kinney's Orchestra (KJR). Hollywood Smarts Party (KIRO). Chicagoland Concert (KOL). Christ Church Cathedral (CJOR). First United Church Service (CKWX).

**7:45** P.M.—Tropical Moods (KJR).

**8:00** P.M.—Classics for Today (CBR). Walter Winchell (KOMO). News; Joe Saville's Orchestra, 8:05 (KJR). O. Armbeim's Orchestra (KIRO).

**8:15** P.M.—Parker Family (KOMO). Talk by W. O. Fuller, subject

**8:30** P.M.—What Did They Think? (CBR). Carefree Carnival (KOMO). Dick Rimber's Orchestra. News, 8:55 (KJR). Can't Be Personal (KIRO). Kanooes Ensemble (KOL).

**8:45** P.M.—Orchestra (KOL).

**9:00** P.M.—Hugh Bancroft, organ (CBR). Night Editor (KOMO). Orchestra (KJR). I Was There (KIRO). News (KOL, CJOR). Father and Son Programme (CKWR).

**9:15** P.M.—Armchair Cruises (KOMO). Mrs. Barnett Lundeen Answers. Singing Strings (KOL).

**9:20** P.M.—Wee Kews Closet (CKWX).

**9:30** P.M.—B.B.C. Radio Newsreel (CBR). Inside Stories (KOMO). Mixem and Matchem (KOMO). News Reporter (KJR).

Max Dolin and Orchestra (KIRO). Mystery Hall (KOL). The Shadow (CKWR).

**9:45** P.M.—Inside Stories (KOMO). Music (KJR).

**10:00** P.M.—Vespers (CBR). Richfield Reporter (KOMO). Orchestra (KJR). R. Noble's Orchestra (KIRO). J. Scott's Orchestra (KOL). News (CKWX).

**10:15** P.M.—News (CBR). Bridge to Dreamland (KOMO). Temple Hour (KJR). News Roundup (KIRO). Home Folks (CKWX).

**10:30** P.M.—Bridge to Dreamland (CBR). Hollywood Temple Hour (KJR). News Review (KOL). Reverie (CKWK).

**10:45** P.M.—Freddy Martin's Orchestra (KOL). At Close of Day (CKWR).

**11:00** P.M.—Dance Orchestra (CBR). Columbia Symphony (KIRO).

**11:30** P.M.—O. Marshall's Orchestra (CBR). Conversation at the Console (KIRO).

**11:55** P.M.—News (CBR, KIRO).

CFCT, Victoria, B.C. (1480 Kcys.)

11:00 a.m.—Christ Church Cathedral
12:35 p.m.—News Summary.
3:15 p.m.—Concert Time.
5:30 a.m.—Christian Science Programme.
5:45 p.m.—Concert
6:00 p.m.—Waltzes
6:00 p.m.—Your Civilian Editor
6:45 p.m.—Stardust
7:00 a.m.—Well Known Hymns
7:15 p.m.—Cathedral Bells
7:30 p.m.—Christ Church Cathedral

### SILVER BEATS GOLD

NEW YORK (CP)—In the United States Army one gold bar on the shoulder-strap designates a second lieutenant and one silver bar in the same spot a first lieutenant.

## SELF-SERVE

Grocery Specials All Day

Grapefruit Juice, Francis Drake, 50-oz. tin ........ 20c
Meat Spreads, assorted, per tin ........ 6c
Corn, Spencer's Golden Bantam, 16-oz. tin ........ 9½c
Tomato Juice, Campbell's, 50-oz. tin ........ 8c
Jelly Powder, Spencer's assorted, per pkt. ........ 4½c
Tomato Ketchup, Nabob, 14-oz. btl. ........ 13½c
Strawberry Jam, Malkin, 4-lb. tin ........ 49c
Flour, Snow White, 49-lb. sack ........ $1.45
Soap Flakes, Brite White, pkt. ........ 15½c
Peanut Butter. Bring your own container, per lb. ........ 10c
Grapefruit Juice, 15-oz. tin ........ 7½c
Beans, Spencer's Cut Green, 16-oz. tin ........ 10½c
Peas, Brentwood, 16-oz. tin ........ 9c
Tomatoes, Nabob, 2½'s, tin ........ 11½c
Tea, Rich Family, per lb. ........ 63c
Prunes, extra large, 2's, pkt. ........ 23c
Pot Barley, per lb. ........ 6c
Soda Biscuits, Ormond's, per pkt. ........ 18c
Soup, Libby's Tomato, per tin ........ 6½c
Shredded Wheat, per pkt. ........ 10c
Oats, Ogilvie's Quick, per pkt. ........ 14c

DEMONSTRATION OF NABOB PRODUCTS
Coffee, Nabob, 1-lb. bag ........ 42c
Baking Powder, 12-oz. tin ........ 17c
Flavoring Mixture, 2-oz. bottle ........ 22c

Apricots, Royal City, 15-oz. tin ........ 13c
Flour, Australian, 7-lb. sack ........ 23c

A New Shipment of Huntley & Palmer Biscuits Has Just Arrived

DAVID SPENCER LIMITED PHONE E 4141

# Chicago Defeats Cleveland Twice In Holiday Games

**White Sox Slice Lead of Indians by Winning 7-1 And 5-2—York Hits Two Homers as Tigers Capture Pair—Brooklyn Whips Giants Twice —Cardinals and Cincinnati Divide**

By The Canadian Press

Chicago White Sox defeated the American League-leading Cleveland Indians in both ends of a double-header yesterday, 7-1 and 5-2, behind the sterling pitching of old Ted Lyons and Southpaw Thornton Lee

A holiday crowd of 37,565 saw the forty-year-old Lyons set the Indians down with five hits in the opener Lee followed up with a six-hitter Cleveland's margin over the second-place White Sox was cut to only two games

A five-hit pitching performance by Earl Johnson, of Boston Red Sox, went to waste in the first game of a double-header when New York Yankees scored three times in the ninth inning to win, 4-3. But Mickey Harris came right back with a spectacular two-hit job to the nightcap to overwhelm the Yankees 13-0.

Philadelphia Athletics defeated Washington, 7-4 and 14-4, in an American League double-header and stretched the Senators' string of losses to twelve straight.

**YORK HITS PAIR**

Big Rudy York belted his eleventh and twelfth home runs of the season as the Detroit Tigers maintained their mastery over the St Louis Browns by winning both ends of a holiday double-header before 25,412 spectators

The Tigers twice came from behind in extending to fourteen games their string of victories over the Browns at Briggs Stadium Pinky Higgins' ninth-inning single, his fourth hit of the game, won the opener, 6-5, and an eighteen-hit attack off three Brownie hurlers clinched the nightcap, 10-6.

With Pitcher Rip Sewell playing the double role of goat and hero, Chicago and Pittsburgh divided a National League double-header, the Cubs winning the first game, 7-6, and the Pirates the second, 5-4.

Sewell started the first game for the Pirates, but was a victim of triples by Young Bob Sturgeon and Phil Cavaretta, both coming with two men on base, and was charged with the loss.

In the second game Sewell came in as a relief hurler, shut out the Cubs and scored the winning run in the ninth

**DODGERS WIN TWICE**

Brooklyn Dodgers extended their newest winning streak to seven games by sweeping a National League double-header from New York Giants, 8-0 and 6-2

The Giants were held to five hits in each game. Whitlow Wyatt got his eighth triumph against two defeats with the shutout in the first affair.

The Phillies and Boston Braves took turns in ending losing streaks as they split a National League double-header.

The Phils stopped a six-game plunge by taking the opener, 6-5, while the Braves shattered an eight-game losing streak by winning the afterpiece, 4-1

**AMERICAN LEAGUE**

| First game— | | R. | H. | E. |
|---|---|---|---|---|
| Cleveland | 100 000 000—1 | 5 | 2 | |
| Chicago | 201 400 00x—7 | 12 | 0 | |

Batteries: Smith, Jungels (5) and Hemsley; Lyons and Tresh

| Second game— | | R | H | E. |
|---|---|---|---|---|
| Cleveland | 002 000 000—2 | 6 | 1 | |
| Chicago | 210 100 01x—5 | 13 | 0 | |

Batteries. Bagby, Brown (2), Heving (6) and Hemsley; Lee and Tresh

| First game— | | R | H | E |
|---|---|---|---|---|
| New York | 000 100 003—4 | 5 | 2 | |
| Boston | 001 001 010—3 | 10 | 1 | |

Batteries Donald, Breuer (6) and Rosar, Johnson and Peacock.

| Second game— | | R. | H | E. |
|---|---|---|---|---|
| New York | 000 000 000— 0 | 2 | 6 | |
| Boston | 202 520 10x—13 | 16 | 1 | |

Batteries: Stanceu, Chandler (2), Branch (4) and Rosar; Harris and Pytlak.

| First game— | | R. | H | E |
|---|---|---|---|---|
| Philadelphia | 111 001 021—7 | 12 | 1 | |
| Washington | 020 000 002—4 | 13 | 3 | |

Batteries McCrabb and Hayes, Leonard, Anderson (7) and Early.

| Second game— | | R. | H. | E |
|---|---|---|---|---|
| Philadelphia | 200 005 412—14 | 14 | 0 | |
| Washington | 001 120 000— 4 | 6 | 2 | |

Batteries Babich and Hayes; Kennedy, Masterson (6), Carrasquel (6), Zuber (7) and Early

| First game— | | R | H | E |
|---|---|---|---|---|
| St Louis | 221 000 000—5 | 10 | 0 | |
| Detroit | 000 200 031—6 | 11 | 0 | |

Batteries Ostermueller Auker (6) and Grube Newsom, McKain (3), Thomas (6), Benton (6) and Tebbetts.

| Second game— | | R | H | E |
|---|---|---|---|---|
| St. Louis | 040 010 100— 6 | 7 | 0 | |
| Detroit | 103 031 11x—10 | 16 | 0 | |

Batteries Kramer, Niggerling (3), Allen (6), and Ferrell, Newhouser, Thomas (3), Trout (7), Caster (6) and Sullivan.

**NATIONAL LEAGUE**

| First game— | | R. | H | E. |
|---|---|---|---|---|
| Chicago | 000 304 000—7 | 13 | 2 | |
| Pittsburgh | 310 001 110—6 | 11 | 6 | |

Batteries: Lee and McCullough; Sewell, Klinger (6), Dietz (6), Bowman (9) and Davis, Lopes (6).

| Second game— | | R. | H. | E. |
|---|---|---|---|---|
| Chicago | 020 200 000—4 | 7 | 0 | |
| Pittsburgh | 000 004 001—5 | 12 | 0 | |

Batteries: Passeau and George, McCullough (6); Wilkie, Strincevich (6), Sewell (7) and Lopes, Davis (7).

| First game— | | R. | H | E |
|---|---|---|---|---|
| Brooklyn | 000 020 222—8 | 12 | 1 | |
| New York | 000 000 000—0 | 5 | 0 | |

Batteries: Wyatt and Owen; McGee, Adams (7), Brown (6) and Danning.

| Second game— | | R | H | E. |
|---|---|---|---|---|
| Brooklyn | 100 000 005—6 | 6 | 1 | |
| New York | 000 002 000—2 | 5 | 1 | |

Batteries Hamlin, M Brown (6), Higbe (6) and Owen, Melton and Hartnett, Danning (6)

| First game— | | R. | H | E. |
|---|---|---|---|---|
| Boston | 002 100 020—5 | 11 | 2 | |
| Philadelphia | 010 003 20x—6 | 6 | 2 | |

Batteries Tobin Posedel (6), Sullivan (6), Errickson (6), and Berres, Masi (7), Oremp (6); Blanton, Crouch (5), Hentizelman (6) and Warren.

| Second game— | | R | H. | E. |
|---|---|---|---|---|
| Boston | 200 020 000—4 | 6 | 1 | |
| Philadelphia | 000 000 100—1 | 5 | 0 | |

Batteries. A Johnson and Berres, Hoerst, Crouch (5), Bruner (6) and Livingston.

Cincinnati Reds broke the winning streak of St Louis Cardinals, taking the second game of a double-header in thirteen innings, 3-2, after the National League-leaders had won their eleventh straight victory in the first game, 4-1 Ival Goodman's single and Frankie McCormick's double scored the deciding run in the nightcap

| First game | | R. | H | E |
|---|---|---|---|---|
| Cincinnati | 100 000 000— 1 | 4 | 0 | |
| St. Louis | 000 020 02x— 4 | 6 | 2 | |

Batteries — Derringer and Lombardi; Gumbert and Mancuso.

| Second game | | R. H. E |
|---|---|---|
| Cincinnati | 010 001 000 000 1—3 | 6 2 |
| St Louis | 000 000 002 000 0—2 | 5 0 |

Batteries—Walters, Riddle (6) and West, Lombardi (11), Nahem, Hutchinson (10) and Mancuso.

# TRIPLE SPORT CARD ENJOYED

**Boxing, Bicycle Racing and Wrestling Pleases Fans At Cycledrome**

Hundreds of Victorians enjoyed a "triple sport" programme at the Cycledrome, Douglas Street, last evening The exhibition of boxing, bicycle racing and wrestling, was the first in a series of programmes staged by Promoters Louis Callao and Tommy Drysdale with the assistance of the Victoria Cycling Club.

Four, fast boxing matches, a mile bike race and three wrestling bouts provided a diversity of entertainment.

In the main event on the boxing card, Private Bobby Parker and young Roy Duval, of the Victoria Boys' Athletic and Hobby Club, went four rounds to a draw The boys displayed plenty of fight and really punched it out. Fighting at 160 pounds, P G Clarence Pruder, from Edmonton, decisioned Private Lawrence, Durham, Ont., over the same distance Lawrence was down for the count of nine in the third round but managed to weather the rest of the fight

**YOUNGSTERS BATTLE**

In the preliminaries, Gordy Carroll and Jimmy Riley, fighting at sixty-five pounds, and Grie Lebus and Mac Sargent, scrapping at forty-five pounds, battled it out in three-rounders. The former was a draw, with Lebus gaining the nod in the second scrap.

A.S. Gordon Grayson, former amateur middleweight champion of Canada, was the third man in the ring for all boxing bouts.

Going on top of the field with three laps to go, Eric Whitehead, blond-thatched pedal pusher, copped the exhibition one-mile bike race, Ron Limer was a close second and Bob Acres was third Whitehead received the Inspector Jack Rogers Cup from Mayor Andrew ... race.

Jim Garlic, Oregon State road champion, who was making his first appearance on a saucer track, blew a tire and was forced to retire half way through the race.

Three sets of grapplers, averaging from 140 pounds to 150, gave the big crowd many a laugh.

# YOUR CHANCE IN TRIUMPH

**Wins $30,000 Handicap Before Largest Crowd in New York History**

NEW YORK, May 30 (AP)—Your Chance, before the greatest crowd ever to see a horse race in New York won the fifty-fifth running of the $30 000 added Suburban Handicap today.

The 53,904 spectators made the mutuel machines at Belmont Park hum to a record tune, pouring $355 806 into the machines for the Suburban alone and $1,881,180 for the day's programme, nearly $300,000 above the old mark

Mrs George O Widener's big chestnut colt, son of Chance Shot, was regarded as only the second-string hope of the Widener squad, and paid $17.20 to win.

The Stable's No. 1 handicapper, Eight Thirty, was forced out by an injury

Your Chance returned $17 20 for each $2 win ticket in the mutuels. He was $7 for place and $5 20 for show Hash, who came from last place, returned $4 60 for place and $4 Shot Put was $7.50 for show

Your Chance whipped the betting favorite, Mioland, Charley Howard's big fellow from Oregon, by ten and a half lengths Mioland tried to move with Your Chance at the head of the stretch, but folded and wound up fifth, while Mrs. Payne Whitney's Hash and Mrs. Marie Evans' Shot Put, flying finishers in the field of nine, took second and third, and Royce Martin's Haltal came home fourth

Don Meade broke Your Chance well, took him back off the pace, and then gave him the word just as the field was coming out of the stretch turn. He ran around the outside and won by a length over Hash in 2:02 3-5 for the one-and-one-quarter-mile event.

For his victory, Your Chance won a $25,200 purse biggest in Suburban history because of a boost in the added money this year from $20,000 to $30,000

---

As he strolled round the garden the retired Army officer was feeling very content with things. Presently he came across the gardener, a very old employee

"Oh, Smith," beamed the major, "you'll be pleased to hear that my son has been called to the Bar."

Smith straightened his back carefully before making any comment.

"Well, sir," he replied, "from what I knows o' Master Jack, he wouldn't need much calling"

## Novel Introduction to Fight Game

These United States Marine Corps rookies at the marine base at San Diego, Calif, experienced a novel introduction into the life of a leatherneck. Each man was blindfolded, supplied with a pair of gloves and told to start throwing punches—a very good hardening-up process, if you don't have to be one of the participants.

# *Mauri Rose Heads Race Daredevils In Annual Classic*

**Takes Over Wheel From Floyd Davis When Own Car Is Forced From Event—160,000 Spectators on Hand—Big Fire Delays Start for An Hour—Three Pile-Ups Occur**

By CHARLES DUNKLEY
Associated Press Sports Writer

INDIANAPOLIS, May 30—Mauri Rose, diminutive Indianapolis driver, and Floyd Davis, of Springfield, Ill., accomplished a two-man job in winning the 500-mile Indianapolis Motor Speedway Race today—an event that was delayed an hour by fire and marred by three wrecks.

Rose and Davis split the task of piloting Davis' car to victory at a speed of 115 117 miles an hour in the annual Memorial Day test on the two and a half-mile brick and asphalt oval before an estimated 160,000 spectators

Davis started the race and Rose, one of the most consistent finishers in speedway competition, completed it. Rose got into Davis' car at 177½ miles after his own mount had been forced out by carburetor trouble at 152 miles

The split victory will go into the record books as a triumph for the car, which is owned by Lou Moore of Indianapolis, retired race driver

There will be no official ruling until later as to whether Rose and Davis will be recorded as co-winners The only other similar case was in 1924 when L. L. Corum started and Joe Boyer relieved him and went on to win. They were listed as co-winners

The race was the second fastest race in the Speedway's twenty-nine-year history, despite nearly 100 miles of yellow flag, or "caution," driving while wreckage was being cleared from the track.

Rose finished more than two and a half miles ahead of Rex Mays of Glendale, Calif., who was second also in last year's race Ted Horn, of Patterson, N.J., was third and Ralph Hepburn, of Los Angeles, fourth.

Cliff Bergere, who makes his living as a stunt performer for Hollywood movie studios, finished fifth and Chet Miller, of Detroit, sixth Harry McQuinn, of Indianapolis was seventh; Frank Wearne, of Pasadena, Calif., eighth; Paul Russo of Kenosha, Wis., ninth, and Tommy Hinnershitz, of Reading, Pa., tenth

Fifteen of the original thirty-one starters finished. It was the smallest field since 1936

With Wilbur Shaw, of Indianapolis, seeking to become the only man ever to win four Indianapolis races, forced out of the running after 280 miles, the battle for the first prize of $20,000 was split wide open with Rose, Mays and Bergere as the contenders

Rose took the lead at 412 miles, snatching it away from Bergere after Shaw was eliminated by a crash into a wall on the southwest turn Shaw was safely in the lead when he hit the wall He escaped serious injury.

Everett Saylor, of Dayton, O., a former school teacher, was the most seriously hurt of the four drivers who figured in accidents. His car ploughed into the infield retaining wall while coming out of a curve and smashed into two parked automobiles He was taken to hospital semi-conscious Tonight he was reported in a dangerous condition

**FIRE DELAYS RACE**

The start of the race was delayed an hour because of a $150,000 fire which swept twenty-four garages and burned the car which was to have been driven by George Barringer, of Houston, Tex

The fire burned out a power line which controlled the electric timing device and delayed the race an hour until repairs could be made

The first accident of the race occurred after twelve and a half miles and involved cars driven by Emil Andres, of Chicago, and Joel Thorne, of Burbank, Calif. Thorne, trying to pass Andres, crashed into the latter's car on a turn. Neither driver was hurt severely, but the race had to be slowed for seventy-two miles while the wreckage was removed.

## *BELIEVE IT OR NOT . . . . . . . By Ripley*

ALL YESTERDAY'S ITEMS SELF-EXPLANATORY

Please address all queries to Cartoonist Ripley, c/o King Features, New York City, N.Y.

# GOLF MATCH AT OAK BAY LINKS

Hon John Hart will pit his president's golf team up against the one lined up by the club captain, Roger Peachey, this afternoon at the Victoria Golf Club in the annual match of the season. Following the fixture the annual dinner will be held in the clubrooms, commencing at 6 30 o'clock

The teams, with the president's squad first mentioned, follow

1:30—Hon. John Hart and Phil Taylor vs. Roger Peachey and Alan Taylor

1 35—Walter Newcombe and Dr G. B. Bigelow vs. J. Squire and W P Bowden

1 15—A. J. Ross and G. P. Melrose vs. C. C Simpson and N. G Garrett

1 20—J. A. Rithet and J. P. Paret vs. Dr. W T Barrett and W B Leach.

1.25—H A O'Dwyer and J. Macdonald vs Hew Paterson and Col R. L. Fort.

1.05—W. Pinfold and P M McGregor vs. C. H Henley and C. J Pendray.

1.10—J. W. Ruggles and E D Todd vs. Stanley Allan and Major Swan.

1.40—W. H. Newcombe and W H M. Haldane vs A S. O. Musgrave and A Watson.

1 45—C. P Rutherford and A B Crump vs B P. Schwengers and W J R Peers

1:50—S. A. Haynes and H E Haynes vs. Major Wise and W M McMillan.

1.55—R. P. Castle and Carew Martin vs. Cedric Walker and J. M Sturdy

2.00—Art Dowell and R C. Field vs. A N. Other and H. J. Crane.

2:05—W. Parry and C L. McLaughlin vs T. O Mackay and L. S. V. York.

2 10—H. G. Lawson and Dr J. W Lennox vs. S K. Campbell and B. S. Heisterman.

2 15—J. H. Harman and C. G. Heisterman vs O. H. Symons and P. Schofield

2.20—C. Stanier and H O. S Heisterman vs. Judge Shandley and Charles E. Wilson.

---

Jackson missed his train the other evening, so he went to have his hair cut. When he entered the barber's shop he was in a quarrelsome frame of mind

"Cut it without conversation," he growled, as he took his place in the chair. "Don't want any hair restorer, scalp invigorator, dandruff eradicator, face lotion, potion or anything else. I don't interest myself in boxing, racing or football. As regards the weather . . ."

Here a customer nudged Jackson's elbow

"You'll have to write it down on his slate mister." "He's deaf and dumb"

# Track Champions Named at Annual High School Meet

**Phyllis Johnson and Harry Mitchell Carry Off Senior Honors—Dick Chungranes and Lewis Kamann Turn In Smart Performances—Two Records Broken During Afternoon**

Phyllis Johnson and Harry Mitchell were crowned senior track and field champions at the Victoria High School meet held yesterday afternoon on the Fernwood ground under a blazing sun. Parents, former pupils and hundreds of children attending the institution, but not taking part in the competition, watched the long list of events run off.

Two records were officially broken during the day, Dick Chungranes clipping a fifth of a second off the boys' intermediate 100-yard dash, hitting the tape in :10 3-5, while Lewis Kamann knocked off two-fifths of a second off the boys' 110-yard junior sprint.

Chungranes, who by the way, won the honors in the intermediate division in spectacular style, beat the record hung up by Fred Smith, and Kamann sent N. Carter's mark of twelve seconds flat into discard in the other sprint event.

In capturing the senior crown, Harry Mitchell walked off with the century dash, 220-yards, the quarter-mile event, and he did it in very convincing fashion. Phyllis Johnson headed the field in the sprint and the broad jump and finished second in the high jump and the hurdles to win the girls' title.

**CAPTURES HONORS**

Dick Chungranes paced the intermediates in four events and finished second in another in which he competed. The husky youngster won the century, 220-yards, 440-yards, running broad jump and was runner-up in the high jump. In leading the juniors, Lewis Kamann also had four firsts He sprinted to victories in the 220-yards, 75-yards, 110-yards and then finished the day by leading the pack in the 70-yards hurdles

O. Stansby won the girls' intermediate laurels. She was first in the sprint and the high jump and third in the hurdles. T. White was crowned junior titleholder for the year by placing first in the dash and the hurdles and second in the broad jump.

The open events were well split up T. Butler walked off with the half-mile, B. Peterson the mile and D. Garrison the shot. Dick Chungranes left his division and captured the hop-step and jump honors House 2 repeated its last year's victory in the team events and gathered in 99 points to beat out House 1 by 2 points. House 3 was third with 79 and House 4 finished last with only 62 points.

Results follow

**SENIOR BOYS**

100 Yards—1, H. Mitchell; 2, W. Baird; 3, C. Jackman. Time, :10 1-5.

220 Yards—1, H. Mitchell; 2, C Jackman; 2, W. E Wood. Time, :24 4-5.

440 Yards—1, H Mitchell; 2, T. Butler, 3, C. Jackman, Time :56 3-5.

Hurdles—1, W. George, 2, O. Popham; 3, R. Wood, Time, :21 2-5.

Broad Jump—1, D. Chungranes; 2, Jackman, 3, McKinnon. 16 feet 7 inches.

High Jump—1, F Moore, 2 W. George; 3, R. Davidson 5 feet 1 inch.

**INTERMEDIATE BOYS**

100 Yards—1, Ngai, 2, O Chungranes; 3, Q Lake. Time :10 2-5

220 Yards—1, D. Chungranes. 2, Ngai, 3, M Roberts. Time, :25 1-5.

440 Yards—1 D. Chungranes, 2, Ngai; 3, Q Lake Time, 1 02 4-5

120-Yard Hurdles—1, Deane Freeman; 2, Webber, 3, Taylor. Time, :20 1-5.

Broad Jump—1, D. Chungranes; 2, M. Roberts; 3, J. Crawford 18 feet 11½ inches

High Jump—1, A Denoni. 2 O. Chungranes; 3, J. Webber. 4 feet 11 inches.

**JUNIOR BOYS**

220 Yards—1, L Kamann; 2 W. Wood, 3, J. Crawford Time :26 4-5.

75 Yards—1, L. Kamann; 2 W. Wood; 2, A Denoni. Time, :08

110 Yards—1, L. Kamann; 2 W. Wood; 2, J Crawford. Time, :11 2-5.

Broad Jump—1, A Denoni; 2, J. Crawford; 2 J. Walisca

High Jump—1, A Denoni; 2, J. Crawford; 3, W Wood

70-Yard Hurdles—1, L Kamann; 2, J. Crawford, 3, W Wood. Time, :10 4-5.

**BOYS OPEN**

880 Yards—1, T Butler; 2 McCoy, 3, P. Cumberbirch. Time, 2:15 4-5

One Mile—1, B Peterson, 2, P. Cumberbirch; 3, W. George. Time, 5:16.

Shot Put—1, D. Garrison, 2 T. McCoy, 2, W. Wood 39 feet 1 inch.

Hop, Step and Jump—1, D Chungranes; 2, R. McDonald; 3, McKinnon 34 feet 6 inches

Senior Inter-House Relay—1, House 2; 2. House 3; 3, House 1.

Junior Inter-House Relay—1, House 1; 2. House 2, 3, House 4.

**SENIOR GIRLS**

75 Yards—1, P Johnson; 2 A. Malcolm; 2, E Hutchings. Time, :08 4-5.

High Jump—1, R Rushton, 2, P Johnson; 2, B Rushton. 4 feet 3 inches.

Broad Jump—1, P Johnson, 2, F. Clemo; 2, R. Rushton 12 feet 11 inches.

**INTERMEDIATE GIRLS**

75 Yards—1, D Stansby; 2 L. Carter; 2, O Rockford. Time, :08 4-5.

Hurdles—1, H. Wilson; 2, White; 3, D Stansby. Time, :13.

High Jump—1, D Stansby 2 V. Wain; 3 P Hanbury. 4 feet 6 inches

Broad Jump—1, L. Carter; 2 K. Toyota; 3. O. Munn

**JUNIOR GIRLS**

70 Yards—1, T. White; 2, G Rockford; 3, V McIvor. Time, :08 3-5

Hurdles—1, T. White, 2, G Rockford; 3, B. Campbell

High Jump—1, N McAllister.

Broad Jump—1, V McIvor, 2 T. White; 3, B Campbell

**GIRLS OPEN**

Softball Throw—1, F Clemo; 2, A. Malcolm; 3, M Masters

Senior Inter-House Relay—1, House 2; 2 House 4

Junior Inter-House Relay—1, House 3, 2, House 2, 3, House 4

## Is All Set for Ball Game

—By Colonist Staff Photographer.

**REG PATTERSON**

HARD-HITTING Eagles' catcher, who will be behind the plate today when the birdmen stack up against the undefeated Chemainus nine in a pair of senior league ball games at Royal Athletic Park. Leading the flag race, one full game in front of the Eagles, the Up-Islanders will considerably increase their advantage if they take both ends of the twin bill. Birdmen will be at full strength for the contests and Manager Charlie Strouliger looks for his proteges to halt the winning streak of the hard-hitting Chemainus ball club The matinee attraction is slated for 2 30 o'clock and the nightcap is billed for 6 o'clock.

This advertisement is not published or displayed by the Liquor Control Board or by the Government of British Columbia.

STARTS MONDAY! YORK

... AND EVEN BIG BEN SHIVERED!

From Edgar Wallace's spine tingling yarn . . . the inimitable British Studios have prepared a film packed with thrills and suspense in the most breath-taking mystery hit in years!

ENDS TODAY! PAUL ROBESON SINGS! IN "King Solomon's Mines" WITH ROLAND YOUNG

AND CAROLE LOMBARD JAMES STEWART "MADE FOR EACH OTHER"

THE FOUR JUST MEN

HUGH SINCLAIR · FRANCIS L. SULLIVAN · FRANK LAWTON · GRIFFITH JONES · ANNA LEE

FREE! CHOCOLATE BAR TO EVERY CHILD' TODAY 1-2 P.M.

BOO HIM! SHOO HIM! FOO HIM!

The Merchant of Menace!

THE VILLAIN STILL PURSUED HER

COME AND ENJOY THIS NEW KIND OF FUN— KIDDING THE SCREEN!

Featuring Hugh Herbert, Anita Louise, Alan Mowbray, Buster Keaton, Joyce Compton, Richard Cromwell, Billy Gilbert, Margaret Hamilton, Diane Fisher, Charles Judels

RKO RADIO PICTURE

FIRST VICTORIA SHOWINGS


# MELEE ENDS BOXLA GAME

## Referees "Call It a Night" When Fight Breaks Out—Bays Win 18-8

What gave every indicator of being a very quiet and uninteresting evening ended up in a free-for-all last night at the Victoria Sports Centre, and Referees Brynjolfson and Brown, in charge of the boxla fixture between the Jokers and James Bay, called the whole thing off with little more than a minute of play remaining.

Bays, with the help of eleven big goals scored in the two opening sessions, coasted to an 18-8 triumph over the black-shirted Jokers' stickmen, and up until the fracas broke out, only four penalties had been dished out.

Playing good lacrosse and outsmarting the Jokers at practically every turn, Bays ran up a 8-1 lead in the first quarter and boosted their advantage to 11-2 at the half-time interval. Jimmie Skellern, guarding the pipes for the losers, got away to a bad start in the two opening sessions, and then settled down and turned in his usual sparkling performance.

Jokers lacked the fight of earlier exhibitions, and their passing attack was sadly off color. They muffed passes badly, and just could not seem to uncork the spirit so prevalent in their other league contests. They did show a little more life in the last two periods, but the James Bay stickmen were too far ahead to make the fixture interesting to the spectators.

The fracas in the dying moments of the final quarter broke with the suddenness of an explosion, and before the fans had time to realize what it was all about, players from the two clubs were mixed up in a grand melee. It was finally halted, but the officials decided to call the game off for the evening.

### TIREMEN BEAT HEANEYS

By far the more entertaining was the junior league tilt between Douglas Tire and Heaneys in which the former club came from behind in the final quarter and registered a 16-12 triumph.

On the short end of an 11-7 score at the end of the third session, Tiremen came up with nine goals in a last quarter "blitz" and left Heaneys four markers behind.

### TONIGHT'S GAMES

Three minor league fixtures will be played this evening at the Victoria Sports Centre as follows:

6 00—Colonist vs. Oaklands.

7 00—Times vs. Clarksons.

8 00—Saanich Beavers vs. Foul Bay.

Saanich Beavers' line-up follows: Gray Davies, Druce, Scott, Lifton, Shubrook, Holding, Shaw, Moresby, Young, Jenkins, Baxter, Horn and Ellis.

### BOX SCORE

| James Bay— | B | G | A | Pen |
|---|---|---|---|---|
| A McKim | 0 | 0 | 0 | 0 |
| Ferguson | 4 | 2 | 1 | 2 |
| Doheny | 1 | 0 | 0 | 8 |
| A. Chapman | 1 | 0 | 3 | 0 |
| Mason | 10 | 2 | 3 | 0 |
| R Baker | 8 | 2 | 0 | 2 |
| Ball | 0 | 0 | 0 | 0 |
| Anderson | 2 | 1 | 1 | 0 |
| E. McKim | 1 | 1 | 0 | 0 |
| Cullin | 10 | 8 | 0 | 0 |
| Sargent | 7 | 2 | 0 | 0 |
| McKeachie | 0 | 0 | 2 | 0 |
| Wallace | 7 | 1 | 2 | 2 |
| Totals | 51 | 16 | 12 | 8 |

| Jokers— | S. | G | A | Pen. |
|---|---|---|---|---|
| J. Skellern | 0 | 0 | 0 | 0 |
| Turner | 2 | 0 | 0 | 0 |
| W. Mair | 8 | 1 | 0 | 0 |
| Ludbrook | 4 | 4 | 0 | 0 |
| Pridham | 4 | 0 | 1 | 0 |
| Uitke | 6 | 1 | 1 | 2 |
| Mackay | 0 | 0 | 0 | 0 |
| R. Mair | 0 | 0 | 0 | 0 |
| R Allen | 2 | 0 | 0 | 0 |
| W Allen | 1 | 0 | 0 | 0 |
| Andrews | 7 | 2 | 1 | 0 |
| J Skellern | 0 | 0 | 1 | 0 |
| Totals | 31 | 8 | 4 | 2 |

Shots stopped

| | | | | |
|---|---|---|---|---|
| A McKim | 7 | 5 | 5 | 6—23 |
| Skellern | 5 | 9 | 11 | 8—33 |

Score by periods.

| | | | | |
|---|---|---|---|---|
| James Bay | 8 | 5 | 2 | 3—18 |
| Jokers | 1 | 1 | 4 | 2— 8 |

Referees Brynjolfson and Brown.

# Nipped at Second Base

Ken Keltner, of the Indians, is forced out at second on Hal Trosky's grounder to Gerald Priddy, of the Yanks. Here Phil Rizzuto, Yank shortstop, who made the putout on the throw from Priddy, wheels to try for Trosky at first. The Indians won the game, 2-1.

# HOLLYWOOD RACING

HOLLYWOOD PARK, May 30— Results here today follow:

FIRST RACE—One mile
Bubdeb (Schulte) ..... $14 00 $5 80 $4 00
Rain Crystal (Zufelt) . 8 00 2 00
Vegas Joe (Strange) . 3 40
Time, 1 41. Also ran: Winsome Belle, Dixie Dew, Black Bull, Bright Shot, Lady Vain, Anita Chiquita.

SECOND RACE—Five furlongs
Defense (Longden) . 16 40 11 40 42 80
Bug Boy (Neves) 5 00 3 00
Blue Cement (Westrope) . 3 00
Time, 1 00. Also ran: Corridor, Mongwero, Henry Greenace, Vegas Jay Kay, Clearmont, Elo Pica, Sunny Jack, Skipper B., Sequoia Sport, Milk Route.

THIRD RACE—Seven furlongs
Emerald Bay (Woolf) . $18 80 $8 00 $5 80
Brown China (Longden) . 7 20 5 40
Allesandra (Westrope) 6 00
Time 1 36. Also ran: Bike, Vain Grove, Verse, Calfmymic, Red Flannels, Present Arms, Iron Nut, Ebony Latch.

FOURTH RACE—Five furlongs
Bargain On (Merlini) $18 40 $4 60 $3 40
Mulligataunay (Corbett) 3 20 3 00
Flying Tarter (Meschek) . 28 00
Time, 1 01. Also ran: Laura Mac, Trilly, Chief Bud, Flying Stripes, Swan, Night Rolfer, Nossle, Fetching, Chili, Valdina Flora, Queen Barge.

FIFTH RACE—Seven furlongs
Prince Gale (Neves) $23 40 $12 00 $8 40
Scotch Bread (Woolf) . 5 00 4 60
Day Dodger (Orohe) 3 80
Time, 1 36 2-3. Also ran: Sy Reuter, Chief Nadi, Sienna Splash, Delmarie, Cloudy Weather, Chance Cut, Valdina Bully, Seabreeze, Star Struck, In Honor.

SIXTH RACE—Six furlongs
Sir Ben (Longden) $3 60 $2 00 $2 00
Two Ton Toney (Westrope) .. 5 20 3 00
Holdsworthy (Zufelt) 4 20
Time, 1 11 2-5. Also ran: Straw Hat, U Boat, Arigotal, Don Bines II.

SEVENTH RACE—One mile
Joy Bay (Westrope) $21 00 $14 40 $5 80
Fremolity (Longden) . . 6 20 4 00
No Competition (Simmons) . 2 60
Time, 1 36 3-5. Also ran: Specify, Don Juan II, Wool Wool, Touch and Go, Pictor, Mysterical, Wedding Call, Tax Sweep, Get Off.

EIGHTH RACE—Mile and one-sixteenth
Mielitta (Rodriguez) 18 20 14 00 42 80
Swiss Tryst (Carira) 4 80 3 40
Silmeeg (Westrope) . 6 40
Time 1 48 1-5. Also ran: Golden Emblem, Black Jack, Bena Lian, El Peco, Cora B, Comic Queen, Coronado, Our Bud, Sweet Leilani, Herman Jr, Ancestra.

### OVERNIGHT ENTRIES

FIRST RACE—Five furlongs
Black Heels 116
Hazana 116
Jacomina 118
Sunera 116
Sin City 116
Valdina Sis 116
L. Bias Belde 116
Little Toosy 118
Regal Coral 116
Little Darlin 116
Vegas Jaudie 111
Cactaceous 118
Tricycle 116
Blue Dress 118

SECOND RACE—Seven furlongs
Sauder Diamond 120
Shaleen 109
Sleepy 1..
Roherana 112
Martin Merow 114
Tory Tom 116
Servant Maid 106
Ermaine 109
Vain Star 104
Iron Smith 109
Patricia 108
Silver Bells 108
Goodenwarm 114
Lovely Vee 108

THIRD RACE—Mile and one-sixteenth
Don Grafton 113
Uneasy 1..
Pundit 1..
Boon Answer 113
Rey Dawa 112
The Puma 113
Kai Am Bee 108
Caliente 110

FOURTH RACE—Five furlongs
Pia Pick 1..
Sinhala 1..
Raku 110
Madie Greenoca 113
Las Palmas 108
Opening Bid 113
Sunted 120
Lawyers Light 113

FIFTH RACE—Mile and one-sixteenth
Gay Jacket 116
Lucias Son 113
Argonne Woods 120
African Queen 111
Friendly Coal 110
Trill 111
Iron Bunker 118
Good Taste 120

SIXTH RACE—Seven furlongs
Teddy Merry 118
At Play 113
Wine and Wine 116
Best Bean 116
Journey On 121
Perfect Rhyme 111
Party Spirit 118
Battle Hymn 113
Vain Bo 131
Albert Jay 131

SEVENTH RACE—Seven furlongs
Buckhorn Creek 116
Pirate 116
Paper Boy 108
Strong Arm 111
Bold Pomo 116
Painted Veil 118
Battle Colors 120
Ovalue 103
Lady Boan 109
Kanter Sun 113
Wildebeest 104
Flying Streak 116

EIGHTH RACE—Mile and one-sixteenth
Mount Vernon 117
Gold Teddy 113
Ariar 116
Titleron 11.
Dunston 113

Regal Crusader 118
Omelet 104
First post, 2 p.m.
Weather clear; track fast.

### WESTERN INTERNATIONAL

Vancouver 4, Spokane 1.
Salem 3, 2, Wenatchee 0, 4

### RACING DRIVER KILLED

OAKLAND, Cal., May 30 (AP)—William Blackwell, twenty-four, of Arkansas City, Kansas, was injured fatally today in the Pacific Coast stock car championship race. His closed sedan overturned and crushed him.

Blackwell, a marine attached to the Alameda naval air station, was rushed to a hospital, where he died of a fractured skull, broken back and internal injuries.

He was thrown out of his machine after it had rolled over three times at a turn, and was pinned beneath the wreckage.

# HUTCHINSON IN VICTORY

## Ex-Seattle Pitcher Turns Another Win for Buffalo Ball Squad

BUFFALO, N.Y., May 30 (AP)—Montreal Royals staved off a threat by Buffalo Bisons to knock them out of first place in the International League today by winning the abbreviated nightcap, 11-2, after bowing to the Bisons, 5-1, in the opener.

First Game R. H. E.
Montreal .... 000 000 100—1 4 0
Buffalo .... 000 021 02x—5 8 1
Batteries — Carlton, Sherer and Franks, Walters; Hutchinson and Hancken.

Second Game R. H. E.
Montreal ..... 015 203 0—11 16 1
Buffalo ...... 200 000 0— 2 5 2
Batteries — Head and Franks, White, Trexler and Hancken.

First Game R. H. E.
Jersey City . 101 000 000— 2 9 2
Newark ... 010 462 24x—18 21 1
Batteries — Pearce, Shoffner, Fischer, Coombs and Blaemire, Liodell and Sears, Padden.

Second Game. R. H. E.
Jersey City .. 040 000 000—4 8 0
Newark 010 003 001—5 9 1
Batteries—Fledman and Atwood; Davis, Christopher and Sears.

First Game. R. H. E.
Toronto .. .. 001 110 000—3 8 0
Rochester ... 000 000 000—0 8 2
Batteries — Vaughn and Todd; Gorolcki, Brumbeloe and Robinson.

Second Game. R. H. E.
Toronto ..... 000 002 0—3 7 2
Rochester ..... 101 103 x—6 10 0
Batteries — Fowler, Selway and Klimczak, Todd; Burkont, Berly and Robinson.

First Game R H E
Baltimore ..... 000 100 0—1 5 1
Syracuse ..... 000 001 1—2 8 0
Batteries—Kerr, Smoll and Redmond, Tising, Kleinhans and Hartje.

Second Game R H E
Baltimore ... 001 002 031—7 9 4
Syracuse .... 001 000 110—3 8 2
Batteries—Stromme, Midkiff and Howell; Schultz, Kleinhans and Bottarini.

### COAST LEAGUE

R H E
San Diego . . 000 102 020—5 15 3
Los Angeles .. 020 001 000—3 7 0
Batteries — Olsen and Salkeld, Bonetti and Collins.

R. H. E.
Sacramento . 001 002 000—3 9 8
San Francisco 000 000 001—1 4 1
Batteries — Hollingsworth and Wieczorek, Gibson and Ogrodowski.

R. H. E.
Oakland .. . 001 000 0—1 7 1
Portland ... . 022 000 0—4 7 0
Batteries—Pippin and Conroy, Raimondi; Hilcher and Schultz. (Game called after 7th, rain. Second game postponed).

First Game R H E.
Hollywood .. 010 000 020— 3 6 4
Seattle . 221 702 00x—14 18 3
Batteries—Joiner, Thompson and Dapper; Johnson and Fallon.

Second Game R. H. E.
Hollywood .... 000 060 0—6 7 0
Seattle .. 000 000 0—0 2 8
Batteries—Bithorn and Brenzel; Gregory, Brown and Campbell.

### AMERICAN ASSOCIATION

Indianapolis 4, 0, Louisville 3, 3.
Minneapolis 4, 1, St. Paul 6, 11.
Milwaukee 1, Kansas City 12.
Toledo 0, 5, Columbus 6, 6.


INVESTIGATE THE MOFFAT ELECTRIC RANGE

and you'll see the last word in domestic efficiency. 5% free wiring. Allowance on your old range.

KENTS LTD. 641 YATES—E 6612

BRAKES

SPECIALIZED CARBURETOR AND MOTOR TUNE-UP SERVICE

BOULTBEE VICTORIA LTD 1100 YATES ST

W. & J. WILSON

Established 1862

Jaeger Woollens — Burberry Coats Men's and Boys' Clothes

1212 GOVERNMENT STREET PHONE G 0612


# At the Theatres

**YORK THEATRE** In "King Solomon's Mines," the Gaumont adaptation of the famous Rider Haggard story, which ends today at the York Theatre, actors and technicians traveled 2,000 miles to film scenes at the actual site of the African saga. Months were spent in Zululand, in the Drakensberg Mountains, in the Kalahari desert, and the Valley of a Thousand Hills, with never a day out of touch with the home studio.

**ATLAS THEATRE** Special permission was given to the Twentieth Century-Fox studios by the Arizona Legislature to send 150 actors and technicians into House Rock Canyon of Arizona to shoot scenes of the only buffalo running wild in the United States. Director Fritz Lang needed a buffalo stampede for the filming of Zane Grey's "Western Union." The script of the Technicolor film, which ends today at the Atlas Theatre, called for Robert Young, Dean Jagger and Randolph Scott to be trapped by a raging herd.

**CADET THEATRE** Fast-talking Bud Abbott and Lou Costello make their screen debut in Universal's "One Night in the Tropics," which ends today at the Cadet Theatre. Sharing stellar honors with Allan Jones, Nancy Kelly and Robert Cummings, Abbott and Costello in one scene set what is rated a Hollywood speed record. They spoke the equivalent of nine script pages of dialogue in two minutes forty-seven seconds.

**CAPITOL THEATRE** "Men of Boys Town," coming three years after the notable screen achievement of "Boys Town," was worth waiting for. Not in any sense a sequel, because this drama stands on its own merits as one of the most dynamic heart-warming entertainments of the season, the new picture again starring Spencer Tracy and Mickey Rooney, opened yesterday at the Capitol Theatre.

**OAK BAY THEATRE** School days, loyalties, youngsters turned detectives, mingle comedy, thrills and heart interest in "Gallant Sons," dramatic adventure of youth ending today at the Oak Bay Theatre. Jackie Cooper, Bonita Granville and Gene Reynolds, as school pals, head a group of eleven youngsters who trace down a murderer to save the father of the young boy from prison, and, by reconstructing the crime in a high school play, trick the real criminal into admission. Amid the tense adventure runs comical complications. Gail Patrick and Ian Hunter provide the adult romance.

### AMUSEMENTS

**Atlas Theatre** — Randolph Scott and Robert Young in "Western Union."

**Cadet Theatre**—"One Night in the Tropics," with Allan Jones.

**Capitol Theatre** — Spencer Tracy and Mickey Rooney in "Men of Boys Town."

**Dominion Theatre**—"Washington Melodrama," starring Ann Rutherford.

**Oak Bay Theatre**—"Gallant Sons," starring Jackie Cooper.

**Plaza Theatre**—Burgess Meredith in "San Francisco Docks."

**Rio Theatre**—"Robin Hood of the Pecos."

**York Theatre** — Sir Cedric Hardwicke and Paul Robeson in "King Solomon's Mines."

**DOMINION THEATRE** Ann Rutherford, heroine of "Washington Melodrama," now playing at the Dominion Theatre, was born in Toronto, Canada. She was raised in San Francisco, where she first scored as a child actress, then went to Los Angeles where, following radio work, she went on the screen. Her roles include those in the "Hardy Family" series, "Gone With the Wind," "Pride and Prejudice," "Dancing Co-Ed," "Four Girls in White," "Wyoming," and others. Added on the programme are fight pictures of Joe Louis vs. Buddy Baer.

**PLAZA THEATRE** Abandoning the glamorous roles of her recent motion pictures, Irene Hervey is seen as a fiery waterfront beauty who fights with her fists in "San Francisco Docks," Universal film now at the Plaza Theatre. Appearing in the leading romantic role opposite Burgess Meredith, the actress is called on to match wits with a crooked politician, stage a rousing battle with Esther Ralston and lead a group of angry seamen in a blazing street fight.

**RIO THEATRE** Roy Rogers' stables are larger than the house in which he lives on his five-acre San Fernando Valley ranch! The cowboy star currently headlined by Republic in "Robin Hood of the Pecos," ending today at the Rio Theatre keeps six thoroughbred horses on his ranch, among them Trigger, the Palomino he rides in pictures.


PLAZA—NEXT WEEK

THE GREATEST LAUGH HIT IN TWO DECADES

BOB CROSBY and his band with the Bobcats, CHARLES BUTTERWORTH, JERRY COLONNA, SUSAN HAYWARD, KATHARINE ALEXANDER

LAST TIMES TODAY "SAN FRANCISCO DOCKS" — PLUS — 'FRIENDLY NEIGHBORS'

TODAY, MON. and TUES.

1941's GRANDEST SHOW! At 11.15, 2.15, 5.15, 8.15

"MEN OF BOYS TOWN" IS THE LAUGH-AND-THRILL PACKED SEQUEL TO "BOYS TOWN" AND EVEN BETTER! ALL NEW!

Spencer TRACY Mickey ROONEY

MEN of BOYS TOWN

WITH BOBS WATSON, DARRYL HICKMAN, MARY NASH

— PLUS — "HEROES OF THE ATLANTIC" "PROSPECTING BEAR" Colored Cartoon NEWS

Capitol

TODAY AND MONDAY!

ADVENTURE AND ROMANCE IN THE WORLD'S MOST EXCITING CITY!

"Washington Melodrama" WITH FRANK MORGAN, ANN SHERIDAN, KENT TAYLOR

TERROR RIDES THE AIRWAYS! "THE GREAT PLANE ROBBERY" With JACK HOLT

JOE LOUIS VS BUDDY BAER Just What Happened? WHO WON? COME AND SEE FOR YOURSELF!

DOMINION

LAST TIMES TODAY

PACKED WITH THRILLS, ACTION AND ROMANCE!

ZANE GREY'S WESTERN UNION In Technicolor With ROBERT YOUNG, VIRGINIA GILMORE

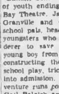

AND It's Loaded With Thrills and Music Too! "TALL, DARK AND HANDSOME" CESAR ROMERO

ATLAS E 3211

PHONE E 2943

OAK BAY

JACKIE COOPER, BONITA GRANVILLE "GALLANT SONS" With IAN HUNTER · GAIL PATRICK

ROBERT MONTGOMERY, CONSTANCE CUMMINGS "HAUNTED HONEYMOON"

Continuous From 1 P.M. Today

RIO ENDS TODAY

FIRST VICTORIA SHOWING ROBIN HOOD of the PECOS

SHOW STARTS 12 NOON 12-2 10¢ 2-5 15¢ Children, 10¢ — Plus Tax

PLUS LAURNA DALORA · WEAVER BROS. AND ELVIRY "ARKANSAS JUDGE"

• EXTRA CARTOON •

Serial (Except Saturday Night) "TERRY AND THE PIRATES"

CADET

ABBOT AND COSTELLO Comedy Hit of the Air Waves

"ONE NIGHT IN THE TROPICS" ALLAN JONES, NANCY KELLY

And — "GOLDEN VALLEY — WITH FAMOUS CECIL ROBBINS" — "CANADA CARRIES ON"

Starts at 6.00 P.M. Matinee Saturday at 2 P.M. (Not Continuous) ADULTS 25¢; Children, 10¢; Plus War Tax

Loch Lomond at head of Seymour Creek, one of the many mountain reservoirs which supply Vancouver's pure non-alkaline water from which UDL Rye Whiskies are distilled.

Does added water improve the taste? of Rye whisky

WELL, that's largely a matter of personal preference. Some like it with water, some like it straight. But there's one thing certain—added water (or any other mixer) can not improve the quality of the whisky. That is decided by the quality of the water it is distilled with. If the water used for distilling is hard or alkaline, soft or cloudy, the whisky will suffer.

Play safe when buying rye whisky. Choose the brands marked "UDL"—for in the distillation of these "world's finest" ryes, Vancouver's crystal-clear, snow-pure, non-alkaline mountain water is the star ingredient.

UDL

★★★★★ FIVE STAR THOROUGHBRED RYE

13-oz. $1.25
25-oz. 2.30
40-oz. 3.50

United Distillers Limited, Vancouver, Canada

This advertisement is not published or displayed by the Liquor Control Board or by the Government of British Columbia

# Business and Professional Directory, Want Ads

## The Daily Colonist

**RATES FOR CLASSIFIED OR WANT ADVERTISEMENTS**

Two cents a word each insertion, twelve cents a word a week, with a minimum of ten words, cash with order. No advertisements accepted for less than twenty-five cents.

Death and Funeral Notices, $1.50 first insertion, $1.00 for each additional insertion. Marriages, Cards of Thanks and In Memoriam Notices, $1.50 per insertion.

Advertisers who desire may have replies addressed to a box at The Colonist and forwarded to their private address. A charge of ten cents is made for mailing replies. In this case add three words (Box ... Colonist) to the count for the number of words.

Out-of-town readers of our advertisements and advertisers to give address as well as phone numbers as it is not always possible to communicate through the phone.

Any claim for rebate on account of error or omissions must be made within thirty days from the date of the same, otherwise claim will not be allowed.

The Colonist will not be responsible for more than one incorrect insertion of any advertisement ordered for more than one issue.

The Colonist service is available every day from 8 a.m. to 9 p.m. excepting Sunday. Just call Empire 4114.

To insure insertion Classified Ads should reach The Colonist before 8 p.m. on the day previous to publication.

Classified Ads for The Sunday Colonist will be accepted up to 8 p.m. on Saturdays.

**CLASSIFICATIONS**

Acreage for Rent, Acreage for Sale, Acreage Wanted, Agents Wanted, Autos for Hire, Automobiles, Births, Bicycles and Motorcycles, Boats and Launches, Building Materials, Business Directory, Business Opportunity, Cards of Thanks, Church Notices, Clothing, Furs, Shoes, Etc., Coming Events, Dancing, Deaths, Dressmaking, Educational, Farms for Rent, Farms for Sale, Farms Wanted, Flats and Apartments to Rent, Flats and Apartments Wanted, Flowers, ...

## 2 DEATHS (Continued)

CORNISH—There passed away at the Lady Minto Hospital, Ganges, Thursday morning, May 29, Mrs. Emma Luce Cornish, aged seventy-four years, born in Yorkshire, England, and a resident of Salt Spring Island for the last fifty years. She is survived by her husband, Mr. H. J. Cornish, at the residence; one son, Percy Reed, of 1368 Finlayson Street, Victoria, and two grandchildren. The funeral, which is arranged by the Sands Mortuary, Ltd., will take place on Sunday, June 1, at 2 o'clock ... and the remains will be laid to rest in the church cemetery.

GORDON—At the residence, 1370 Thurlow Street, on May 30, 1941, Mrs. Ann Lawden Gordon, widow of James Daniel Gordon, aged seventy-four years, born at Sutherland's River, N.S., and a resident of Victoria since 1907. Survived by one son, Daniel M. Gordon; one daughter, Miss Jessie McQueen Gordon, and four grandchildren. The late Mrs. Gordon was a member of the Women's Institute, Women's Canadian Club, Women's Council and the I.O.D.E., Lady Douglas Chapter. Funeral from Hayward's B.C. Funeral Chapel on Saturday at 11 a.m., Rev. J. L. W. McLean, minister of St. Andrew's Presbyterian Church, officiating. Interment in the family plot in Ross Bay Cemetery.

HAMMOND—On Thursday morning, May 29, at the Royal Jubilee Hospital, Mrs. Isabella Hammond, aged sixty-seven years, born in Albion, Mich., and a resident of this city for the last seventeen years. She is survived by her husband, Mr. J. E. Hammond, of 1505 Elford Street; one son, Bryan R. Hammond, of Oakland, Cal.; one daughter, Mrs. John T. Gibson, of West Vancouver, B.C., and ... grandchildren. The late Mrs. Hammond was a valued member of Carne... Rebekah Lodge No. 4, under whose auspices the funeral will take place on Saturday, May 31, at 2 o'clock, in the chapel of the Sands Mortuary, Ltd. Rev. A. E. Whitehouse will officiate and the remains will be laid at rest in Colwood Burial Park. (Vancouver and Calgary papers please copy.)

LUNT—There passed away at the Royal Jubilee Hospital on Thursday morning, May 29, 1941, Mrs. Hilda Lunt, aged thirty-three years. The late Mrs. Lunt was born in Victoria, B.C., and had resided here all her life, her late residence being 306 Dunn Avenue, Saanich. She leaves to mourn her passing, besides her loving husband, Mr. Thomas Lunt, her parents, Mr. and Mrs. John Alexander, of ... Easter Road; one sister, Miss Marie Alexander, at the family residence; four brothers, Murray, Lawrence and Kenneth Alexander, all of Saanich, B.C., and John W. Alexander, of Cowichan Lake. ...

## 13 WANTED—MALE HELP (Continued)

## 14 WANTED—FEMALE HELP

## 17 SITUATIONS WANTED—MALE

## FUNERAL DIRECTORS

## FLOWERS

## COMING EVENTS

## HELP WANTED

## 1 BIRTHS

## 2 DEATHS

**DOUBLE SERVICE IN WANT ADS**

You can telephone your answers as well as your classified advertisements to The Colonist. Readers are often interested in Want Advertisements that do not carry the names or addresses of advertisers, but a Colonist box number. For the accommodation of those readers who find it inconvenient to write an answer and to serve the advertiser better

**We Will Take Replies to Box Numbers Over the Telephone**

The Colonist service is available from 8 A.M. to 9 P.M. excepting Sundays. Phone Empire 4114.

## 21 PERSONAL (Continued)

FREE COLONIST COOKBOOK NOW available. Circulation Department.

LOTS AND GARDENS PLOUGHED. Phone E 004A.

MME. St. Quentin—Teacup card reading, Cairn Cafe, opposite Hudson's Bay.

MME. LEONA WRIGHT, HEALTH TONIC and ... 1030 Hillside, Victoria.

NAVAL, MILITARY AND AIR FORCE groups, see Gibson's Studio, 738 Fort.

PANTORIUM—A man's suit retains its FRESH-FROM-THE-TAILOR LOOK when it is cleaned by PANTORIUM'S hygienic process. Fabric once again feels rich and lively. Style is moulded back by skilful pressing.

PANTORIUM DYE WORKS OF CANADA, Fort at Quadra, Victoria, B.C. — E 7155

PURE JERSEY MILK, EARLY MORNING delivery and evening. G 5718

RELIABLE FLOOR Co. — MODERN dustless sanding machine. E 6702

## 21A HAIRDRESSERS AND BEAUTY SPECIALISTS

## 23 EDUCATIONAL

## 24 MUSIC

## 25 DANCING

## LOST AND FOUND

## NURSING AND CONVALESCENT HOME

## PERSONAL

## CARPENTRY AND CONTRACTORS

## PAINTERS AND DECORATORS

## SITUATIONS WANTED—FEMALE

## 31 MONEY TO LOAN (Continued)

MONEY TO LOAN AT LOWEST RATES—On first mortgages. Monthly repayment plan if desired. See Y. B. Mark, J. H. Whittome & Co., Ltd., 1010 Broad Street, and at Duncan. E 2812

A NATIONAL HOUSING ACT 5% LOAN, A FIRST MORTGAGE PRIVATE LOAN, A BUILDERS PROGRESSIVE LOAN. Ask Us for Complete Details. GILLESPIE, HART & CO., LTD. Established Over a Quarter of a Century

## 33 BUSINESS DIRECTORY

**CHIMNEY SWEEPS**

HEARNS Chimney Sweeping—Chimneys repaired. Expert workmanship. G 1434

**FLOOR SURFACING**

V.I. HARDWOOD FLOOR CO., 707 Johnson. Free estimates. G 7314

**LITHOGRAPHY**

LITHOGRAPHY. Commercial Work of All Classes. Cheques, Bonds, Debentures, etc. Labels of Every Description. Photo-Litho Map Work. THE COLONIST, Commercial Department, 1211 Broad Street

**LAWN MOWERS**

HAVE YOUR LAWN MOWER SHARPENED by us. Delivery service. Peden Bros. Ltd., 1410 Douglas. G 5911

LAWN MOWERS SHARPENED, $1.75. We call and deliver. Bob Peden, Ltd., 640 Johnson Street. E 2813

LAWN MOWERS SHARPENED, Repaired. A. E. Price & Sons, 1733 Gov't. G 6221

**ROOFING MATERIAL**

GENUINE DOROID ROOFS—NO DOWN payment: 24 months to pay, estimates gladly given. E 4131

**WOOD AND COAL**

A BIG SALE. ALL TWELVE-INCH UP-ISLAND DRY-land wood. Sustaining cheap and still the best. All logs are trucked right to the log deck. ...

## PROFESSIONAL DIRECTORY

## MONEY TO LOAN

## OFFICES, STORES, HALLS TO RENT

## MISCELLANEOUS

## 38 TO RENT—MISCELLANEOUS

## 40 FOR SALE—MISCELLANEOUS

## 40 FOR SALE—MISCELLANEOUS (Continued)

## MUSICAL INSTRUMENTS

## RADIO

## NURSERY STOCK, PLANTS, ETC.

## BICYCLES AND MOTORCYCLES

## STOVES AND RANGES

## 41 WANTED—MISCELLANEOUS

## POULTRY AND LIVESTOCK

## ROOM AND BOARD

## ROOMS TO RENT

## 51 HOUSEKEEPING ROOMS TO RENT

## HOUSEKEEPING ROOMS WANTED

## 53 FLATS AND APARTMENTS TO RENT

## 54 FLATS AND APARTMENTS WANTED

## HOUSES TO RENT

## 57 WANTED TO RENT—HOUSES

# A Mart for Busy Readers—Property for Sale or Trade

## TO OUT-OF-TOWN SUBSCRIBERS

Out-of-town subscribers who wish to answer advertisements in which only the telephone number of the advertiser is given may mail their replies to The Colonist and The Colonist will communicate such replies to the advertiser.

### 87 WANTED TO RENT—HOUSES (Continued)

87B UNFURNISHED

SMALL COTTAGE VICTORIA OR VICINITY. Write full particulars to Box 9099 Colonist.

WANTED, IMMEDIATELY FOUR-ROOM unfurnished house near school and car. Rent $20. Phone E 3776.

WANTED—HOUSE FOR 120 OR 126, within city limits, June 7. Box 831, Colonist.

8 OR 10 ROOMS CLOSE IN. REASONable rent. E 7809.

### 81 SUMMER RESORTS

"BLUEGATES," WESTON LAKE, SALT Spring Island. Beautiful location. Lodge and cabins. Warm swimming, regulation diving boards, tennis, boating. Farm produce. $18 per week. Free tennis coaching. Expert swimming, diving and dancing instruction extra. Now open. Write or phone Ganges 20 O.

RAINBOW BEACH, SALT SPRING Island, open May 23. Housekeeping cottages, warm bathing; dining-room; tennis. Lazard, Ganges P.O.

81A COTTAGES AND CAMPSITES

BEAUTIFUL FOUR-ROOM COTTAGE on waterfront Florence Lake, just finished, water piped to house, open fireplace and partly furnished. Good boat and wharf. $1,800 terms. Box 779, Colonist.

BEAUTIFUL GLEN LAKE—FOUR ACRES of good land. 700 feet waterfront and on main road. $1,000 cash or terms. Owner E 2011.

FOR RENT—TO RESPONSIBLE PARTY, furnished HOUSE BOAT, newly decorated, accommodates four. $30 per month. Apply Nixon Harbor Marine Station, Sidney 72 X.

NEAR SIDNEY—4-ROOM COTTAGE, light and water, good beach. Box 763, Colonist.

SHAWNIGAN LAKE—SMALL, COMpletely furnished house, tent and boat. June, July and August. Box 741, Colonist.

SHAWNIGAN LAKE WATERFRONT, close to Strathcona, 30 x 200, for $150 cash. Owner, E 9711.

5-ROOM FURNISHED COTTAGE, LANGford Lake, city water and light; also lots for sale. Davis & Knott. E 0470.

### 65 AUTOMOBILES

65A FOR SALE

A 1938-M PLYMOUTH SEDAN, $730 cash or $250 terms. 37d Island Highway. Phone O 1746 after 5 p.m.

A 1930 CHEVROLET COACH—ORIGINAL mileage 49,000. Real-class shape. $200. Phone E 9369.

A.B.C. AUTO PARTS, LTD.

CAN SUPPLY ALL YOUR USED PARTS needs for both cars and trucks. Motors for boats. Used tires at all sizes. Ford "A" bodies and cab for Ford "A" one-ton truck. Also one set of T-8 wheels and tires, 9.00 x 20, in exchange for your Ford "A" wheels and tires. Some terms to responsible party. Try our service. Day or night. 907 JOHNSON STREET. E 7724 Day Phone. G 4981 Night Phone.

ENGLISH FORD, 1933 MODEL—ECOnomical, good condition, $285 cash. G 6370.

EXPERT Body Fender Repairs. Mooney's Body Shop, 909 Johnson, at Quadra.

FORD 1930 SEDAN, GOOD SHAPE, $235. 1937 Chrysler 6-cyl. sedan, licensed, $00. Parts of all kinds for cars and trucks. Motors of all sizes for any owner. Jos. Cash for trucks and cars for wrecking. W. Frank Cameron Auto Parts, 949 View Street. Phone E 0633.

FORD T-8 DUMP TRUCK—UNDER Bode hydraulic hoist, factory reconditioned engine, 2,000 miles back, 32 x 6 duals, rear good shape, can needs paint and repairs. $350 cash. Maple Inn, Maple Bay.

FOR SALE—1930 INTERNATIONAL ¾-ton truck, long wheelbase and box, perfect, or take car as part payment. Apply Tom Cook, 2739 Graham Street, Victoria.

FOR SALE MODEL A FORD COACH, new tires and paint, low mileage, reasonable price. D 7287.

**1938**

HUDSON "8" SEDAN—FULLY guaranteed. This car is really comfortable, outstanding performance and most economical to operate. Finished in a very pretty shade of maroon. As an extra special we have reduced it to

**$745**

JAMESON MOTORS LIMITED
740 Broughton Street

THE WHOLE TOWN'S TALKING ABOUT THE LUCKY BREAK SALE AT WILSON & CABELDU, LTD.

Get In on the Great Double Savings of This Big Used Car Event Now.

LOOK OVER this savings list, but remember that these are only a few typical savings. Dozens of others to choose from—every make at every price.

SAVE

| | |
|---|---|
| $100 | on a 1979 Oldsmobile Sedan |
| $55 | on a 1961 Chevrolet Sedan |
| $135 | on a 1938 Chrysler Royal |
| $150 | on a 1938 Packard Sedan |
| $110 | on a 1937 Hudson Sedan |
| $50 | on a 1930 Ford Sedan |
| $55 | on a 1939 Pontiac Sedan |
| $110 | on a 1939 Ford Sedan |
| $80 | on a 1979 Hillman Sedan |
| $55 | on a 1937 Singer Sedan |
| $100 | on a 1939 Oldsmobile De Luxe |
| $100 | on a 1937 Ford De Luxe |
| $60 | on a 1938 Chevrolet Coupe |
| $50 | on a 1939 Plymouth Coupe |
| $70 | on a 1939 Ford Coupe |
| $100 | on a 1979 Terraplane Coupe |
| $55 | on a 1938 Chevrolet Coupe |
| $50 | on a 1937 Dodge Coach |
| $70 | on a 1939 Chevrolet Coach |
| $55 | on a 1980 Chevrolet Coach |
| $70 | on a 1940 Chevrolet Coach |
| $50 | on a 1938 Chevrolet Coach |

WILSON & CABELDU, LTD.
971 Yates Street and at Duncan

MODEL "A" FORD ROADSTER—NEW paint, carburetor, upholstery, license. $125. 2919 Parkview Drive. Box 909, Colonist.

OLDSMOBILE IN EXCELLENT CONDItion. Quick sale. Cheap. Phone E 3879.

SAVE ON GAS AND OIL—SEE US about reconditioning your engine. Low prices. Careful work.
CHET DOWMAR
734 Johnson Street

SNAP FOR CASH—PONTIAC '31, R.S., new paint, perfect motor. $ 1399. 3640 Shelbourne.

**2 ECONOMY CARS 2**

1938 HILLMAN BIG "10" SEDAN—Has had the best of care and is in new condition. **$795**

1937 WILLYS DE LUXE SEDAN—A roomy and very economical sedan in very good condition. Reduced to **$695**

Terms to Suit Arranged
MASTERS MOTOR CO. LTD.
900 Yates Street Phone E 3641

### 65 AUTOMOBILES (Continued)

BEGG MOTOR COMPANY, LIMITED

BLUE RIBBON VALUES

EVERY USED CAR IN OUR STOCK is priced to sell at the fair market value. Not one price today, another tomorrow—but every used car priced consistent with quality.

| | |
|---|---|
| 1930 PACKARD DE LUXE FOUR-DOOR SEDAN | $325 |
| FOUR-DOOR SEDAN | $5[illegible] |
| 1936 STUDEBAKER REGAL FOUR-DOOR SEDAN | $595 |
| 1938 FORD DE LUXE FOUR-DOOR SEDAN | $695 |
| 1936 NASH DE LUXE FOUR-DOOR SEDAN | $695 |
| 1938 PLYMOUTH DE LUXE FOUR-DOOR SEDAN | $550 |
| 1940 PONTIAC CUSTOM TRUNK SEDAN | $745 |
| 1939 PONTIAC ARROW TRUNK SEDAN | $1095 |
| 1937 FORD MODEL '60' FOUR-DOOR SEDAN | $750 |
| 1939 CHEVROLET MASTER DE LUXE SEDAN | $945 |
| 1937 TERRAPLANE FOUR-DOOR SEDAN | $795 |
| 1938 CHEVROLET FOUR-DOOR TRUNK SEDAN | $625 |
| 1938 NASH AMBASSADOR TRUNK SEDAN | $1095 |
| 1939 PLYMOUTH CUSTOM FOUR-DOOR SEDAN | $945 |
| 1930 DE SOTO CUSTOM FOUR-DOOR SEDAN | $1495 |
| 1940 CHRYSLER ROYAL FOUR-DOOR TRUNK SEDAN | $1495 |
| 1940 PLYMOUTH CUSTOM FOUR-DOOR SEDAN | $1245 |
| 1938 DE SOTO CUSTOM FOUR-DOOR SEDAN | $1245 |
| 1939 PACKARD SIX-CYLINDER TRUNK SEDAN | $1145 |
| 1939 DODGE TWO-DOOR TRUNK SEDAN | $965 |
| 1939 FORD DE LUXE TUDOR SEDAN | $1075 |

COUPES — COUPES — COUPES — COUPES

| | |
|---|---|
| 1938 DE SOTO BUSINESS COUPE—Heater and Radio Equipped | $995 |
| 1940 PLYMOUTH BUSINESS COUPE | $1095 |
| 1937 CHRYSLER IMPERIAL RUMBLE SEAT COUPE—Heater and Radio | $895 |
| 1938 NASH RUMBLE SEAT CABRIOLET | $765 |
| 1940 CHEVROLET OPERA SEAT COUPE | $1125 |
| 1940 PONTIAC OPERA SEAT COUPE | $995 |
| 1939 FORD DE LUXE OPERA SEAT COUPE | $850 |
| 1939 BUICK SPECIAL OPERA SEAT COUPE | $1295 |
| 1939 CHEVROLET DE LUXE BUSINESS COUPE | $995 |
| 1939 PONTIAC OPERA SEAT COUPE | $1095 |
| 1939 FORD DE LUXE BUSINESS COUPE | $550 |
| 1938 PLYMOUTH DE LUXE BUSINESS COUPE | $625 |
| 1939 CHRYSLER NEW YORKER BUSINESS COUPE—Heater and Radio | $1445 |
| 1940 DE SOTO CUSTOM BUSINESS COUPE—Heater | $1245 |
| 1939 PLYMOUTH RUMBLE SEAT COUPE | $545 |
| 1934 FORD DE LUXE BUSINESS COUPE | $525 |

TRUCKS — TRUCKS — TRUCKS

TRUCKS THAT ARE READY TO GO AND KEEP GOING—NO TIE-UPS—NO BREAK-DOWNS

EVERY MILE A PROFITABLE MILE

| | |
|---|---|
| 1935 FORD 3-TON CHASSIS AND CAB—157-in. Wheelbase | $525 |
| 1937 DODGE 2-TON CHASSIS AND CAB AND STAKE BODY—159-in. Wheelbase | $795 |
| 1939 DODGE ¾-TON EXPRESS BODY—133-in. Wheelbase | $795 |
| 1939 DODGE ½-TON EXPRESS BODY | $825 |
| 1939 CHEVROLET ½-TON PANEL | $795 |
| 1938 DODGE ½-TON PANEL | $345 |
| 1931 CHEVROLET ½-TON PANEL | $350 |
| 1976 CHEVROLET ½-TON PANEL | $495 |
| 1939 FORD 3-TON CHASSIS AND CAB—157-in. Wheelbase | $895 |
| 1939 MAPLE LEAF 3-TON CHASSIS AND CAB—With 2-Speed Axle | $995 |

LIBERAL TERMS ALL MAKES — LIBERAL TRADES ALL MODELS

THREE LOCATIONS TO SERVE YOU
Yates and Quadra Phone G 1144
867 Yates Street (Opposite Atlas Theatre)
And Our Mammoth
VIEW STREET BARGAIN LOT

BEGG MOTOR COMPANY, LTD.
Plymouth · Chrysler · Dodge · De Soto
OPEN TILL 9 P.M.

THE BETTER LOW-PRICED CAR
PONTIAC
IT'S VERY LIKEABLE
SO IS OUR TRADING ALLOWANCE

OLDSMOBILE SEDAN—Spic and span. All ready to give new-car satisfaction to the lucky owner. **$1245**

MERCURY SEDAN—A 1939 model in the pink of condition. Equipped with heater, etc. **$1125**

WILLYS SEDAN—First-class throughout. A lot of miles in a little one. **$725**

FORD COUPE—Has had good care and is in splendid condition. **$595**

STUDEBAKER ROADSTER—Cheap transportation. **$95**

ASSORTMENT OF OTHERS

DAVIS-DRAKE MOTORS LTD.
Buick and Pontiac Cars—G M C Trucks
Fort Street at Quadra, Victoria
Associate Dealer, Weldis Motors, Duncan

| | |
|---|---|
| 1937 FORD DE LUXE COUPE with radio | $600 |
| 1936 CHEVROLET COUPE | $670 |
| 1931 FORD FORDOR | $295 |
| 1930 FORD COUPE | $185 |
| 1939 CHEVROLET TOURING | $185 |
| 1927 CHEVROLET COACH | $110 |
| 1938 CHEVROLET COUPE | $130 |

Many Other Good Buys
ANDERSON'S GARAGE
727 Johnson Phone D 8491

We Finance Car Purchases—Low Rate 5%
On Unpaid Balance — No Refinancing
GILLESPIE, HART & CO. LTD.
611 Fort Street Phone G 1181-9

### 65 AUTOMOBILES (Continued)

SPECIALS!

| | |
|---|---|
| 1936 DE LUXE AUSTIN "7" SALOON | $535 |
| 1937 AUSTIN "7" SALOON | $535 |
| 1939 AUSTIN "8" SALOON | $835 |
| 1939 AUSTIN "8" SALOON | $850 |

ALL THESE ECONOMY CARS HAVE been thoroughly reconditioned by our expert mechanics and are in "new" condition throughout. Your opportunity to ... mum

THOMAS PLIMLEY, LIMITED
Est. Nearly 50 Years
1010 Yates Street Phone D 7181
If You Get It at Plimley's, It's All Right

BUY VICTORY BONDS

Special Prices on Popular Cars

You can't go wrong on the cars we offer in this column today. GUARANTEED to be in A 1 condition and priced so low there can be no reason for you to delay the purchase of a modern safe car.

1936 AUBURN DE LUXE SEDAN—This car has had only one owner and looks as good as new, complete with 5 new tires, radio, factory-equipped overdrive. It has only been driven 34,000 miles. Fully guaranteed. You should see this car to appreciate its value **$875**

1939 FORD TUDOR—Painted in gull grey, baked enamel finish. This car has been thoroughly overhauled and has had only one owner, driven 34,000 miles. This popular model carries our full guarantee, also our Five-Day Free Exchange Plan. Priced to sell at only **$775**

1939 NASH DE LUXE SEDAN—Equipped with factory built-in radio, also exclusive Nash air-conditioning system. In absolutely first-class condition throughout. We give our ironclad guarantee to stand behind every claim we make for this exclusive model. You will agree that this is an outstanding bargain **$1150**

1939 MERCURY TOWN SEDAR—A particularly smart car finished in Ma fair Maroon baked enamel finish. Equipped with heater and defroster and only driven 19,500 miles. This car carries our RENEWED AND GUARANTEED sign plus our 9,000 miles of free lubrication **$1150**

NATIONAL MOTOR CO., LTD.
819 Yates Street G 0177
"Where Customers Send Their Friends"

1937 PONTIAC DE LUXE SEDAN (Trunk Model)—This car has just had a complete overhaul, including new piston rings, brakes relined, etc. Looks and performs as new **$825**

1939 CHEVROLET SEDAN—A very popular model in first-class condition **$975**

1940 CHEVROLET COACH—A very smart car and right up to date **$1075**

1939 CHEVROLET PICKUP DELIVERY **$650**

SOME GOOD TRUCK BUYS

CECIL EVE MOTORS, LTD.
Yates and Quadra Streets

**1935**
WILLYS COUPE
New Paint — New Tires — Very Economical
**$515**
JONES BROS.' SERVICE STATION
Corner Yates and Quadra Phone E 0633

ECONOMICAL TRANSPORTATION

| | |
|---|---|
| 1940 STANDARD 9 H P ROADSTER (RADIO) | $736 |
| 1937 MORRIS 8 H P SEDAN | $495 |
| 1939 AUSTIN 10 H P DE LUXE SEDAN | $930 |
| 1936 AUSTIN 7 H P SALOON | $275 |

BURTON & WILLIAMS MOTORS, LTD.
1001 BLANSHARD STREET E 0410

1936 DODGE DE LUXE SEVEN-PASsenger sedan, excellent condition throughout. A fine family car. 1MA E 0431

1936 DODGE DE LUXE SEDAN FOR sale cheap for cash or half cash, balance on easy terms. In good shape. R. K. Murdoch, Ingall Street, Duncan, B.C.

1932 MAPLE LEAF TRUCK, $207. 1930 Ainger panel delivery, $105. Will accept trade for either of these trucks. Louis Nelson's Garage.

$150 CHRYSLER 1929 COACH, ECOnomical, rubber fair, 1941 license. A good car. O 7509 after 7, Saturday, Sunday.

1930 STUDEBAKER SEDAN PERFECT condition, cheap for quick sale, terms. 1937 Nash Advanced 6, runs fine. $0. Lillie's Garage, View Street.

1936 TERRAPLANE CUSTOM SEDAN—Electric gear shift, heater, $800. Owner leaving city. Box 880, Colonist.

1937 FORD SEDAN IN EXCELLENT condition, $950. Owner leaving Victoria. Apply Box 966, Colonist.

AUTO SALES FINANCED
Or a loan obtained on your car at a low rate. 1010 BROAD

1932 FORD V-8 SEDAN, $325 CASH. Box 866, Colonist.

65B WANTED

CASH FOR YOUR CAR FOR WRECKING. Cameron Bros., 1270 Cedarflower. E 6599.

CASH FOR YOUR CAR. MASTERS Motor Co. Ltd.

WE WILL BUY YOUR CAR FOR CASH OR SELL IT FOR YOU. BRING YOUR CAR TO US OR PHONE FOR AN APPRAISAL.

JONES BROS. SERVICE STATION, LIMITED
304 Yates Street Phone E 0630

WANTED—GOOD USED CARS. WE pay cash. Cecil Eve Motors Ltd.

### 67 BOATS AND LAUNCHES

ANCHORS, CHAINS, SHACKLES, MOORing buoys and Manila rope. Ship Chandlery (McQuade's) Ltd.

BOAT BUILDING AND REPAIRS. Agents for Kermath and Vision engines. Armstrong Bros., 181 Kingston St. O 1613.

FOR SALE—40-FOOT TRUNK CABIN cruiser, large cockpit, 72 h.p., reduction gear. Completely equipped. Consider smaller boat. Apply Maple Bay Trading Co., Maple Bay.

FOR SALE—19-FT. CARVEL-BUILT launch, 8-h.p. marine engine, condition as new. Moderate price. Cash. Patricia Bay Service Station, phone 79 M Sidney.

FOUR-H.P. REGAL, QUICK SALE, DEMonstration run. Owner leaving town. E 1273.

FOR SALE—17-FT. CAT BOAT, EXCELlent condition. $00. Box 847, Colonist.

GORGE BOATHOUSE, PHONE E 1211—21-ft. cruiser, $1,000; 22-ft. cruiser, $800; 19-ft. sailboat, $85; canoe, $30.

LAUNCH, 22 FT. X 8 FT. 1 IN. BEAM, 6-h.p. Easel marine, perfect shape. 601 Fraser.

MARINE CONVERSION BARGAINS—Dodge "4" and "6," Buick "6" and "8," Star "4" and "6," Pontiac, Lycoming "8," etc. Cameron Bros., headquarters for marine conversions. 1040 Cedarflower. E 6588.

SNAP—30 & 18 TROLLER WITH POLES. Owner on active service. W. Mitchell, R.R. 2, Ladysmith.

SPECIAL PROPELLERS MADE CAMsson pattern maker. 1110 Cranflower.

THE NEW EVINRUDE AND ELTO MOtors, Canadian made, at Jones Bros. Service Station, Yates and Quadra. E 0633.

WANTED—ROWING TEAL OUTBOARD boat, with or without motor. Box 720, Colonist.

WILL TRADE $1,000 PACKARD SEDAN for cabin or day cruiser. Box 300, Colonist.

2½-H.P. BENDIX OUTBOARD MOTORS
IDEAL TROLLERS
AIR COOLED
**$119.50**

McLENNAN, McFEELY & PRIOR, LTD.
D 1111

34-FOOT SEMI WORK BOAT, DIESEL engine. Phone Duncan 104.

### 67 BOATS AND LAUNCHES (Continued)

MR. JUNKIE
PARTS AND TIRES FOR ALL MAKES OF CARS
ENGINES FOR BOATS
BEST PRICES PAID FOR CARS AND TRUCKS FOR WRECKING
PACIFIC AUTO WRECKING CO., LTD.
921 VIEW STREET PHONE E 1321

CANOE COVE SHIPYARDS, LTD.
Sidney Phone 30 R
Complete Yachtsman's Service

30-FT. CRUISER, BUILT 1936, FORD ... [illegible]

### 72 BUSINESS OPPORTUNITIES

CAFE, GOOD BUSINESS, FURNISHED rooms over, $750. Apply 914 Trounce Alley, opposite Colonist.

CONYERS-WILDERS CO., 621 BROUGHton Street. Only firm in Victoria specializing in sale of businesses.

FOR IMMEDIATE SALE—GOOD RETAIL milk route with four choice cows. Apply 1374 Haultain Street.

$17,000—EXCELLENT TAXI BUSIness. Gross receipts last year about $20,000. Will stand strictest investigation. Full information to responsible parties only. Curiosity seekers please do not inquire. No phone information.

CONYERS - WILDERS CO.
621 Broughton Street

### 76 EXCHANGE—REAL ESTATE

NEW 1-TON DODGE, CLEAR TITLE, TO exchange for good, clear title, farm land, with buildings and some stock. Box 907, Colonist.

### 76 HOUSES FOR SALE

SAANICH

A NEW BUNGALOW, 4 ROOMS AND bathroom, oak floors, fireplace, Pembroke bath and shower, tile sink, etc. Suitable for a couple. Price **$2250**. Terms, $670 cash, balance arranged. Gorge district.

VICTORIA

A MODERN NEAR NEW 6-ROOM BUNgalow type home with full cement basement, furnace, garage, laundry tubs, fireplace, tile sink, Pembroke bath, etc. East part of city. Price **$3250**. Terms half cash.

SAANICH

A NEW 5-ROOM BUNGALOW, ALL large rooms, complete and up to date in every way. High location, good views. Price **$4750**. Terms, half cash.

Many Others to Choose From
L. M. ROSEVEAR & CO., LTD.
110 Union Bldg. 612 View St. G 6041

OAK BAY SPECIAL

ATTRACTIVE LOW-BUILT STUCCO bungalow of 7 rooms. Automatic gas furnace operated for 10 months in Winter. If your doctor says no stairs, this is the one for you. Bargain price only **$4200**

JAMES BAY

7 ROOMS WITH BASEMENT AND FURnace. Near sea and car. Price $1,500, with $300 down.

NEAR HILLSIDE

6-ROOMED FAMILY HOME, 4 FIREplaces. Good buying at **$1000**

5 ACRES, 3 rooms **$1750**

"INDEPENDENT"
606 Fort Street Phone D 1851

A REAL BUY IN THE GORGE DIStrict. Four-room bungalow with basement and furnace. Reduced for quick sale **$1300**

MOSS STREET—A newly-painted seven-room home, with basement, furnace, garage **$2200**

GORGE. New stucco bungalow of five rooms, large living-room, oak floors **$2600**

GARDEN CITY REALTY
27 Arcade Building, 617 View Street
PHONE E 6633

A HOME FOR BACHELOR FOR ONLY **$50**

A PROPOSITION for a man who wishes to be on the waterfront. We have a boathouse, in good condition, which can be bought at this low figure.

Apply at Office for Further Particulars
NEWSTEAD REALTY
812-14 Scollard Building Phone E 7104

OAK BAY

A MODERN 6-ROOM SEMI-BUNGALOW, near High School. Every desirable convenience is incorporated in this delightful home. You should see this at once. Price **$4250**

ATLAS REALTY
708 Bank of Toronto Building E 1837

BEAUTIFUL FOUR-ROOM COTTAGE on waterfront Florence Lake, just finished, water piped to house, open fireplace and partly furnished. Good boat and wharf. $1,800 terms. Box 778, Colonist.

IMMEDIATE POSSESSION

CAN BE GIVEN OF THIS MOST ATtractive bungalow of five rooms near Dallas Road, in James Bay. Newly painted and interior decorations good. It comprises large living-room with open fireplace, dining-room, two good sized bedrooms, bathroom, pantry and kitchen. A large new housing laundry tubs could easily be adapted for another bedroom. Attractive electric fixtures and linoleum go with the house. In the basement is a fine hot-air heating system. There is a lovely garden in which there is a greenhouse with heating plant. Just the place for a really keen gardener. The price is $3,000. Moderately easy terms can be had. The taxes are only $95.

SEE US QUICKLY ABOUT THIS
THE ROYAL TRUST COMPANY
Real Estate Department
1307 Government Street
Phones E 4184 and E 8130

COMFORTABLE WELL-BUILT COUNTRY home consisting of five large rooms, three-piece bathroom, porcelain sink in kitchen, laundry room with tubs, electric light and city water. Beautiful secluded garden, 30 x 130 feet, with eleven fruit trees, shrubs and flowers. Chicken house and garage. This property is situated in the village of Sooke and commands a magnificent view over the Outer Harbor, the Straits of Juan de Fuca and the Olympic Mountains. Price $2,500. Alfred Carmichael & Co., Ltd., 1310 Broad Street. G 7341.

COMFORTABLE MODERN 4-ROOMED cottage with garage, at Langford. $1,300 cash or terms. Apply owner. Box 939, Colonist.

DUPLEX, FOUR ROOMS EACH, BOTH self contained with two complete sets of plumbing. Fine basement, furnace. Buy it for good investment or live in one and rent the other. Suitable also for family home as one unit if desired. Nice location within mile circle. Rental value $75 per month. $1,000 cash handles. You can't beat this at the price, $3,775. Newstead Realty, 812-14 Scollard Building. E 7104.

ESQUIMALT FOUR-ROOM BUNGALOW, full basement, furnace, high location. $1,900, terms arranged. E 9171. Johnston & Co. Ltd., 1214 Broad Street.

FAIRFIELD — THREE-ROOM BUNGAlow, living-room, open fireplace, bedroom, kitchen, dinette. Full cement basement, new furnace. Big garden landed with vegetables, fruit trees. First time on market today. Priced low for quick sale. A cosy home with absolute seclusion. **$1750**

FAIRFIELD — FIVE-ROOM BUNGALOW. Living-room, dining-room, two bedrooms, three-piece bathroom, kitchen. Full basement, furnace. Garage. An investment or retired home **$2000**

CENTRE OF TOWN - FULLY-FURNISHED high-class boarding house showing $350 month. Two complete bathrooms. Suits for owner. Beautiful lawns and gardens. First Time on market today. Owner in failing health needs couple to handle this. Annuity at a good living from the word go. The very best of furniture. All rooms bright and spotless. Can be used as nursing home, private residence or separate suites. Good cash payment to handle this. Exclusive listing. Price **$5700**

EDWARD SPENCER & CO.
709 Scollard Bldg.
PHONE E 8724 NIGHT E 6232

FOR SALE BY BUILDER—NEW FIVE-room bungalow, high Saanich. Make me an offer. Phone E 3870.

FOR SALE—FIVE-ROOM STUCCO house overlooking Gorge Road. Fully modern. No agents. E 2026.

### 76 HOUSES FOR SALE (Continued)

LOVELY LITTLE COTTAGE, 20 MINutes from town, 3 rooms, furnished, tiled sink, fireplace, new stove. Two large lots, fruit trees, vegetable and flower garden. Offers considered. Box 852, Colonist.

PRETTY MODERN BUNGALOW—Built of cedar siding and of attractive appearance. Has four nice rooms and large dinette. Hardwood floors and separate garage. No basement. Quiet location **$2950**

HAULTAIN DISTRICT — Very attractive home of five rooms, furnace and garage. In real first-class condition all ... **$2650**

IMMEDIATE POSSESSION — Well-built home with three bedrooms, dandy basement, furnace and garage. Situated just outside city limits. Absent owner offers reasonable terms **$2250**

A. E. MILLER
1300 Blanshard Street E mpire 8823

TO INVESTORS

RENTAL HOUSES ARE SCARCE. HERE is a chance to buy a house to produce speedy revenue. Five-room bungalow in city, between Douglas Road and Burnside. Two bedrooms, open fireplace in sitting-room, full cement basement, furnace; corner lot, 50 x 110, in garden, new Durold roof. $2,500 or reasonable offer. Owner Box 791, Colonist.

ROOMING HOUSE—HERE IS YOUR OPportunity to secure a high-class rooming house in a good district and close in. Eight suites and five separate rooms, three bathrooms, hot-water heater and furnace. Net revenue last year $850 from suites. Owner using five-roomed apartment for own use. Price fully furnished, $8,000, terms. Would accept six-roomed modern home in Oak Bay as part payment.

FLEMING GARDNER & CO.
312 Scollard Bldg. Phone G 7711

SIX ROOM HOUSE, 1079 OLIVER ST. Garden 6742

FERNWOOD SPECIAL

ONLY **$1975** ONLY

WHY PAY RENT WHEN YOU CAN OWN your own home? This choice five-room bungalow. Living-room, dining-room, kitchen and two bedrooms, two open fireplaces, toilet separate from bathroom, basement, furnace, new roof costing $170. Reasonable taxes. Terms. Further details at the office. Exclusive agents.

H. G. DALBY & CO., LTD.
386 View Street, Opposite Spencer's

ESQUIMALT

WELL-CONSTRUCTED 5-ROOM BUNgalow. Ocean view, fruit trees, garden, basement, hot-air furnace. On terms **$2250**

FOUR-ROOM BUNGALOW, POLISHED floors, garden, fruit trees. Very large lot. Low taxes. Terms **$2000**

EMPIRE REALTY CO., LTD.
1009 Broad Street

ONTARIO STREET—JAMES BAY

WALKING DISTANCE. AN EXCELLENT five-room bungalow in first-class shape, no basement and no steps. Rooms all bright and cheerful. Nice sunroom. Price, for cash, only **$2000**

JOHN GREENWOOD
1811 Broad Street

8-ROOMED ATTRACTIVE HOME, FAIRfield, close to car, upstairs suite, 3 rooms, rented at $30; owner has 5 rooms below. These can be rented as two suites. Large basement, furnace and garage. Lawns, fruits and flowers. $1,500 cash. Balance as rent. Apply owner. Clear title. E 8219 or E 4760.

5-ROOM BUNGALOW IN CITY BETWEEN Gorge Road and Burnside. Two bedrooms, open fireplace in sitting-room, full cement basement, furnace, corner lot, 50 x 110, in garden, new Durold roof. $2,950. Owner Box 9745, Colonist.

### 75 WANTED TO BUY—HOUSES

CARPENTER WILL RENT HOUSE OR buy with small payment down, balance monthly. Box 821, Colonist.

WANTED—CHEAP PROPERTIES

DO NOT LOSE FOR TAXES OR MORTgage. Will pay cash for anything that is cheap as a bargain. Immediate inspection.

WRITE BOX 304 COLONIST

I HAVE $1,000 CASH. WANT A SMALL four-room house near water. What have you? Will pay more if necessary. Box 780, Colonist.

WANTED — FOUR OR FIVE - ROOM house, basement and garage, city, $1,500 cash. Full particulars. Box 2013, Colonist.

WANT MODERN BUNGALOW, GOOD district, $1,000 or less. Box 898, Colonist.

### 80 PROPERTY FOR SALE

SIDNEY AREA

FULLY MODERN HOUSE AND SMALL acreage for sale. Very fine location.

S. ROBERTS, SIDNEY

LOT RICH QUADRA, 30 x 200, CLEARED and part in garden. $130. Oak Bay, $425. Gorge and Fairfield lots also. E 1636.

OAK BAY AVENUE BEST PART, 30X100, with lane at back. Cash $325. Owner E 7711.

WATERFRONT ESTATE! BALTASIN Point, Saseenos, Sooke district. Consisting of 3 acres, with approximately 1,100 feet of beach frontage. Lovely wooding including a maple with a spread of over 90 feet. Improvements consist of a Summer camp with sunporch 24 feet long, copper screened, 3 bedrooms, 2-piece bathroom, kitchen with sink, company water laid on and electric light at the gate. Good bathing, boating and fishing. This property is ideal for a Sunshine camp or as a Summer home for a family with children or as a permanent residence. Price $7,000. Alfred Carmichael & Company Limited, 1310 Broad Street. D 7341. Exclusive agents.

PATRICIA BAY, NORTH SAANICH

TWO LOTS, on the Bay, with two dwellings. A bargain. Price **$1250**

S. ROBERTS, SIDNEY, B.C.

80G SAANICH

EXTRA LARGE LOT, BEST SOIL, NEAR all facilities. $150. W. Lamont, Dunsterville Road. Colquitz.

### 81 PROPERTY WANTED

SAANICH PROPERTY OWNERS

LIST YOUR LOTS OR HOMES FOR sale with us. We specialize in Saanich properties. Cash buyers on hand.

SAANICH REALTY COMPANY
7538 Quadra Street Phone E 0001

TWO TO FIVE ACRES WANTED, WITH cottage and garden, for bachelor. Up-island, waterfrontage, Up-island or Gulf Islands preferred. Priced low for cash. Electricity an asset. Good water. Box 788, Colonist.

WANTED—LARGE LOT. STATE LOWest price and exact location. Box 871, Colonist.

CORPORATION OF THE CITY OF VICTORIA

TENDERS FOR HAY

SEALED tenders will be received by the undersigned up until noon on Monday, June 9, 1941, for the purchase and removal of the standing hay at Elk Lake. A certified deposit cheque equal to 5% of the amount of tender, made payable to the City Treasurer, must accompany each tender. The highest or any tender will not necessarily be accepted.

E. S. MICHELL,
City Purchasing Agent
City Hall, Victoria, B.C., May 30, 1941.

FOR SALE

Lot 3 of Suburban Lot 10, Plan 23, Victoria City (780 Pandora Avenue).

Offers will be received for the above property "as is," up until noon on Monday, June 2nd, 1941.

CITY LANDS DEPARTMENT
City Hall
Victoria, B.C., May 30th, 1941.

---

## INVESTMENT OR HOME

Fairfield—In district of good homes, close to sea and transportation. A spic and span 3-room semi-bungalow, 2 bedrooms, 3-piece bathroom, full cement basement and furnace. We have client ready to lease this at $37 per month, which will show an excellent return on investment. PRICE **$2350**

## OAK BAY

South of Beach, on one of best streets, a 6-room stucco bungalow with very attractive home with unfinished attic. A good buy at **$4500**

**Arthur E. Haynes, Ltd.**
739 FORT STREET PHONE E 3823

## COLES, HOWELL & CO., LTD.

OAK BAY

AN UP-TO-THE-MINUTE STUCCO bungalow and pretty garden with oaks and shrubs. Quick possession. Near sea, bus and school. On one of the desirable residential boulevards of this high-class district. A beautiful home for **$4750**

NORTH QUADRA

PRACTICALLY NEW STUCCO BUNgalow, five well-arranged rooms and four-piece bathroom. Oak floors, Venetian blinds, tiled sink, etc., and quarter-acre garden. Re bus fare. Taxes only $38. Price **$2950**

FOUL BAY

DELIGHTFUL FAMILY RESIDENCE. 1½ story, nine rooms and well-kept garden. Full basement, sawdust burner furnace. Close to school, sea and car. Low taxes. $600 cash payment. Price **$3000**

FAIRFIELD

SEVEN-ROOM SEMI-BUNGALOW, large living-room, Dutch kitchen, two bedrooms down and two up, all in excellent condition. Rear ... first-class surroundings. Immediate possession. On terms **$4200**

GORGE

CEDAR SIDING BUNGALOW, NEAR bus line. High position. Four large rooms and nook. Oak floors, open fire, many built-in fixtures. Tiled sink, full basement, cement driveway. Lot nicely treed. A real bargain, and immediate possession. On terms **$3150**

SYLVAN BEACH

OVER THE HOLIDAYS VIEW THIS beautiful seafront property. Take the Saanichton Bay Road east from the East Saanich Road, and turn north on the new road about half mile from the East Road. About a mile along you will see a large sign with map of the property. There is a good trail to the beach and along the front. Large parcels for sale from, each **$500**

## COLES, HOWELL & CO., LTD.

628 VIEW ST. G 1007

## RANDALL'S

SAANICH

IF YOU ARE TIRED LOOKING, see these four room and breakfast-nook, modern stucco bungalows, close to transportation. These are excellent buys and won't last long. Sold on reasonable terms. Full price **$2750**

NORMAL SCHOOL DISTRICT

TWO BRAND NEW, not quite completed, stucco bungalows, garage, one-half block from car line and Normal School. If you are in the market for an excellent buy, see one of these houses. Price **$2950**

FAIRFIELD

SIX ROOM SIDING BUNGALOW, completely gone over inside and out. Close to downtown. This is a lovely home. On terms. Price **$2650**

FAIRFIELD

RENT A REAL OPPORTUNITY for a splendid investment. Brand new duplex. Two five-room suites, garage, hot water heated. Each side will rent for $47 per month. Close to transportation. Live rent free, occupy one side, and rent the other. Price on application.

## GEORGE RANDALL

1300 DOUGLAS ST. PHONE G 8130

## J. H. Whittome & Co.
LIMITED

CITY

FIVE-ROOM BUNGALOW. Three-piece bathroom. Hot air furnace. Near street car **$2000**

EIGHT ROOMS. Very good location. Suitable for rooming house **$2600** Nett cash

SAANICH

5½ ACRES. FOUR ROOM BUNGALOW. Three-piece bathroom, city water and light. Extensive views. Fruit, flower and trees. High, secluded location **$3500**

NEW BUNGALOWS in good districts, four and five rooms, from **$3000**

## J. H. Whittome & Co.
LIMITED
1012 BROAD ST E 0212

## VEGETABLES GALORE

Can be grown in this garden of three large lots. The home consists of four rooms, mostly furnished, fireplace in living-room, three-piece bathroom. Cement sidewalks, garage and other outbuildings are included. Located in residential part of SAANICH. It's a good buy at the price asked.

ONLY **$1575**

To Close Up an Estate

## SAANICH REALTY COMPANY

2548 QUADRA ST PHONE E 0001

## RENTALS

$40 per month, 4 and 5-room suites and duplexes, including new gas ranges, blinds, linoleum, hardwood floors, modern throughout. Special discounts for leases. Phone D 8130.

## GEORGE RANDALL

1302 Douglas St.

## PATRICIA BAY

Two acres of seafront with five-room cottage in excellent repair. Three-piece bathroom, electric pump, city light. Beautiful grounds with shrubs and fruit trees. The property is on the main highway and very good buying at **$3500**

## VERY SPECIAL

ONE BLOCK FROM SEA — Superior type of modern stucco bungalow, custom built, at a cost of over $7,000. NOT WATER HEATED, OIL-O-MATIC FIRED. Contains seven rooms, five large ones, including two bedrooms on ... extra bedrooms and sewing-room upstairs. Extra large living-room and a real-size dining-room. Many cupboards and china cabinets. Pretty garden, trees. A particularly well-built and expensively finished home at the price of just an ordinary bungalow. Clear title. CASH TALKS. Put that up and this fine home is yours for **$5500**

## GORGE WATERFRONT

Nearly five acres, nicely treed, with access to main highway. A real snap **$800**

## NEAR ROCKLAND

An outstanding residence, Elizabethan style, eight rooms, very solidly built, said to have cost $14,000 without land. Full details on request. Price **$6300**

## B.C. LAND
AND INVESTMENT AGENCY, LTD.
970 GOVERNMENT ST. D 4115-6

## EXCELLENT EXCHANGE

Here is a good trade for someone wishing to take life easy. An almost new bungalow of three rooms with unfinished attic. Living-room with open fireplace and oak floor, modern kitchen and nook, large bedroom and Pembroke bath. Owner will exchange for small farm of four acres close to Victoria, a somewhat large house preferred. What offers?

## COMPLETE HOME

Here is a chance to acquire a good home of nine rooms, completely furnished. Suitable for a duplex or rooming house. A well-built home, near transportation, yet in a secluded spot, with an excellent outlook. The price **$2650**. $1,000 will handle, balance on easy terms. Owner leaving city.

## CHAS. FARRANT
106 FORT STREET PHONE G 1911

## FAIRFIELD

Seven rooms, including den, open fireplace in living-room, 3 large bedrooms upstairs, bathroom and separate toilet; basement with sawdust-burning furnace; nice garden and 2-car garage. In perfect condition throughout and within walking distance **$2750**

## J. C. BRIDGMAN
604 Broughton Street Phone E 2231

## NEW, MODERN BUNGALOW
## $2800

VERY ATTRACTIVE BUNGALOW
HIGH LOCATION—LOW TAXATION

## PANORAMIC VIEW LOTS

Large lots in Oak Bay from

## $1100

## MEHAREY & CO.
LIMITED
614 FORT ST PHONE E 1181
See Mr. Bamsey

## UP-ISLAND ESTABLISHED AUTO CAMP SEAFRONTAGE

Showing good returns. Sickness reason for selling.

$6500 CASH HANDLES, BALANCE EASY PAYMENTS

Ample opportunity to increase present revenue.

Positively No Phone Information

## E. E. HEATH
629 YATES STREET PHONE E 0041

SEAFRONTAGE

OAK BAY—Over one acre, all in garden, good rich soil, approximately 410 ft. waterfrontage, nice beach, safe anchorage. Would consider subdividing to suit purchaser. Price **$4500**

Two Lots, View Royal. Price **$1260**

Two Lots, View Royal. Price **$1250**

One Lot, View Royal. Price **$750**

One Lot, 1½ acres, View Royal. Price **$2000**

These are all good lots, some of them nicely wooded, and all have water frontage.

## WISE & CO., LTD.
109 Pemberton Bldg. Phone E 7841

## P. R. Brown & Sons, Ltd.

FAIRFIELD

Five-room bungalow with basement, hot air furnace, outside garage. Kitchen, bathroom, two bedrooms, dining and living-room and fireplace. Handy to stores, school and beach **$2000**

NEAR LANSDOWNE

New white siding four-room bungalow ready to move in. Cement basement, garage, hot air furnace, fine kitchen, bathroom, two bedrooms, living-room, fireplace and hardwood floor. Cheap taxes **$2600**

NEAR WILLOWS SCHOOL

Why not arrange with us now and have a modern five-room bungalow built on a fine avenue near the beach. Basement, furnace, garage, large living-room, fireplace, hardwood floors. You will like it **$3550**

DEEP COVE

Five acres, with forty fruit trees and five-room house **$2100**

## P. R. Brown & Sons, Ltd.
1112 BROAD STREET PHONE D 7177

## GOOD INVESTMENT

CITY DUPLEX—4 and 5-room suites rented for $56 per month. Large lot **$3000**

LEEMING BROS. & CO.
680 Government St. E 0033

## PEMBERTON'S

## OAK BAY
EXCLUSIVE

OWNER LEAVING VICTORIA ONLY REASON FOR SELLING—A charming home of six lovely rooms. Very fine reception hall, living-room (14 ft. x 27 ft.), dining-room (14 ft. x 16 ft.), up-to-date model kitchen, two large bedrooms down and one very fine bedroom upstairs, a perfect bathroom, basement, furnace and garage.

Size of property 60 ft. x 182 ft. Garden fully landscaped and beautifully planted with shrubbery, lawns and fruit trees.

The home is conveniently near BEACH DRIVE, the beach and transportation. WITH CONFIDENCE you buy this type of Exclusive Residential Environment, knowing its future to positively assured, because of its location, surrounded by high-class residential development and also BECAUSE TODAY you fully realize "THERE'LL ALWAYS BE AN ENGLAND"

PRICE **$7500**

Please Consult MR. STEPNEY

N.H.A. — N.H.A.

NEW GORGE BUNGALOW

YOUR GAIN—ANOTHER'S LOSS

THIS BEAUTIFUL stucco four-room bungalow, with full basement, furnace with room leads, garage, tiled sink and hearth, polished oak floors, was built with N.H.A. Loan. Owner called away must sell his equity for $1,200 cash. BALANCE to be assumed at $13.93 per month, including taxes. You must have $1,200 cash.

IMMEDIATE POSSESSION
Ask for MR. COWLAND

JUBILEE DISTRICT

HANDY five-room bungalow with basement and furnace. Tiled sink and bathroom. Large living-room, polished floors. Very low taxes. Exceptional value **$1800**

R. C. HOLMES, Managing Director
R. M. HALL, R. B. COWLAND
W. E. STEPNEY
625 FORT ST.—PEMBERTON BLDG.
Phone G 8124

## FERNWOOD

**$400** CASH handles good seven-room family home, within walking distance to city centre. Good lot in fruit trees and garden. Taxes $47. Interest on balance, only 6 per cent. Full price for quick sale **$2000**

## FAIRFIELD

**$500** CASH handles seven-room family home with four good bedrooms, nice living room with fireplace and archway to dining-room, good light floors. House is exceptionally clean and nicely decorated inside. Stationary tubs, garage and good furnace in full cement basement. Small lot. Reasonable taxes. Close in, see and inside two-mile circle. Full price **$2250**

## OAK BAY

**$2000** CASH handles strictly modern stucco home in excellent district. This home is just completed and is open for immediate possession. Full price **$4200**

## GORGE

**$1350** CASH and balance of $40 monthly buys new five-room stucco bungalow with nook and extra room in full cement basement. Hardwood floors throughout. California plaster finish and painted. Excellent water view. Venetian blinds and linoleum included. An exceptionally fine home. Full price **$4400**

— Consult —
Alex Dixon, Art Miller, Harold Lindham

## Johnston & Co.
LIMITED
1214 BROAD ST. E 2041, E 9191

BUY VICTORY BONDS

## OAK BAY

**$4500**—Modern stucco bungalow containing six rooms all on one floor. Full cement basement, furnace, garage. Choice locality, nice large corner lot with western exposure, good garden. With linos, blinds and light fixtures included, the price is right and possession may be had within a reasonable time.

1800 FOUL BAY ROAD **$1050**
Terms

Four-room cottage with large lot. Immediate possession.

BUY VICTORY BONDS

## GORGE-SAANICH

**$3150** TERMS—Attractive four-room cedar siding bungalow with furnace and garage in cement basement. Close to Gorge Road and park. Immediate possession.

We have a buyer with $1,000 cash for a modern stucco bungalow of four or five rooms with basement. Quadra or Gorge district preferred.

## GILLILAND, HILL & CO.
1000 BROAD ST PHONE G 8171

## GORDON HEAD

On one acre of waterfrontage, strictly modern hot-water-heated home, about two years old. Hardwood floors throughout. Large living-room with fireplace, large dining-room, two bedrooms, tiled bathroom and modern kitchen. Full cement basement with laundry tubs. Oil-o-Matic furnace, storage room and toilet. House is thoroughly insulated throughout, easy to keep warm in Winter and cool in Summer. An extra 2 bedrooms and bath can be added on upper unfinished floor. Unobstructed view of Straits and Islands. Ideal location and only 12 minutes from city centre. Shown by appointment only. Price **$6300**

## Another Scoop

Half mile of waterfront facing east, 20 minutes from Broad. Over 300 acres, quite a bit cleared, some treed. Ideal for subdividing. Ask about our proposition.

We still have a few excellent properties in Oak Bay. Now is the time to buy. Tell us what you wish.

BE VICTORY LOAN READY JUNE 2—Listen carefully to your canvasser, then "Buy for all you are worth"—IT WILL PAY MORE THAN CASH DIVIDENDS!

## Hagar & Swayne, Ltd.
608 VIEW ST. PHONES G 8131-2-3
Real Estate — Insurance

## OFFERS WANTED

On these two semi-bungalows, one near the Jubilee Hospital and the other on Chester Street. A little paint job on both and you will have a real investment!

EXCLUSIVE AGENTS

## H. W. MILLER & CO.
1210 BROAD ST. PHONE G 6451
Notary Public — Auto Loans

# FINANCE - COMMERCE - MARKETS

## Business Dull With Little Movement on Vancouver Exchange

VANCOUVER, May 30 (CP).—Trading took on a sluggish trend and few price changes were registered on Vancouver Stock Exchange today. Transfers totaled 3,610 shares.

Pioneer Gold at 210 advanced 10 from yesterday's closing bid and Kootenay Belle was up 2 at 22. Bralorne dropped 10 to 5.40 while Sheep Creek remained unchanged at 80.

Calgary & Edmonton Oil firmed 8 cents at 1.07, while Anglo-Canadian at 48 slipped 2 from Thursday's bid. Placella at 3 and Vanalta at 2 were unchanged. Other oils and base metals were inactive.

VANCOUVER QUOTATIONS

Oils

| | Bid | Asked |
|---|---|---|
| Amalgamated Oil | 10 | 12 |
| Anglo-Canadian | 48 | Nil |
| Canada Southern | 1.00 | 1.05 |
| Calgary & Edmonton | 1.07 | 1.12 |
| Canadian Malartic | 47 | 50 |
| Canadian Petroleum | 1.40 | 1.70 |
| Cheverie Oil | 11 | 13 |
| Dominion Oil | 32.00 | 32.50 |
| Eastern Kirkland | 07 | 09 |
| Earl Malartic | 3.70 | 3.24 |
| Placella | 3 | Nil |
| Pacific Petroleum | 1.00 | 1.05 |
| Pacific Petroleum | 1.00 | 1.05 |
| Pacific Petroleum | 1.00 | 1.05 

# TO HOLD BIG YOUTH PARADE

Through the combined efforts of Victoria service clubs, represented by the Service Club Council, a monster youth parade and athletic display will be held Saturday, June 14, as one of the attractions in support of the Victory Loan drive to raise $3,000,000 in this division.

William Clark, chairman of the Committee in charge of the parade yesterday that the following groups had promised to participate in the parade: The Boy Scouts, Boys' Hobby Club, Y.M.C.A. Girls' Pipe Band, Kinsmen Boys' Band, China-dian Girls in Training, Massey Choir, Model Airplane Club, Girl Guides, Rainbow Bee Cadets, St. John Ambulance Cadet Corps, Victoria Boys' Band and Pro-Rec. Any other youth organizations wishing to take part are requested to get in touch with H. Winterburn, O7832, or J. Chanter, G8137.

Following the parade a display at Beacon Hill Park will be held. Demonstrations of tumbling, pyramidding and massed drills, first aid, massed choir singing and model airplane flights will form part of the entertainment.

The parade committee includes J. Ward. It served him right, he declared with satisfaction. "He deserved it."

"Where did she get that gun?" Paul demanded.

"I gave it to her."

"I've killed him," Joan repeated.

Paul motioned to Thomas and together they helped her from the cabin. Outside—complete darkness, a slight wind and the misty rain.

"Do you think you can get those papers from the safe?" Paul asked Thomas. "I'll wait here with Joan."

Thomas looked fearfully over his shoulder.

"There's nothing to be afraid of now," Paul said. "Go quickly before the others find out what has happened."

Paul and Joan waited under the narrow ledge of canvas. Large drops of rain spattered down on the deck. Joan clung to Paul's arm unable to speak. "It won't be long now, honey," he said. "Try to bear up just a little while longer."

Thomas returned almost instantly with the papers and handed them to Paul. "I didn't see anyone," he reported. "This all seems too easy."

"Never mind that," Paul said. "Do you think we can lower a boat?"

"Sure. But we'll have to go down to the boat deck and one of them will see us. They all know what's what. They'd shoot us down like Karl would have. We haven't a chance of getting off this boat."

"There's no time to argue," Paul insisted. "I know what I'm doing. Now let's go."

As they descended the stairs there was no one in sight. The boat used to take the officers back to the submarine was still in the water.

"What luck!" Thomas said.

"Not luck," Paul replied. It's there for a purpose. You go down first and I'll help Joan."

Thomas disappeared over the side.

"Do you think you can make it, honey?" Paul asked Joan, looking anxiously into her white face. I'll go first and you follow me."

Tremulously Joan obeyed. The ladder swayed with her weight and the rope scraped her hands as she grasped it fiercely. Step by step she went down until at last she felt Paul's arms lifting her to safety.

Thomas loosened the rope that held them to the ship. "This won't work, Mr O'Malley. They'll shoot us like dogs. We haven't a chance."

But he was wrong. They rowed away unmolested. The ship was like a ghost; not one of the crew was in sight. The freighter disappeared from view. The sea was calm in spite of the rain. Joan found a scarf in her pocket and tied it about her head. Paul wrapped his overcoat around her and she curled up with her head on the seat. She was too exhausted to speak or think or care where they were going or what tomorrow held. Fatigue held her prisoner and with her head buffeted in her arms she fell into a deep sleep.

When she awoke it was to brilliant sunshine streaming from a blue cloudless sky. Her muscles were stiff and cramped.

Paul watched her, smiling "Feel better?"

She sat up and stretched her aching back. "I don't know how I could have slept like that."

"If you want the truth," Paul grinned, "I put a sleeping powder in your tea late yesterday afternoon. I figured on something like this."

"Paul you didn't!" she cried exasperated.

"I most certainly did and for your own good. Too bad it didn't take effect before you shot Karl."

"Karl!"

Paul looked from Joan to Thomas. "Now listen, both of you. This may be something of a shock but Karl was not dead. He had a nasty wound, but he's probably still very much alive."

"Then he'll find us."

"We were allowed to escape from that ship for a purpose. We will doubtless be picked up by other members of the ring as soon as we land. We're off the coast of Mexico now. About Manitlan, if my calculations are correct."

(To be Continued)

# She Loved a Spy

By SYLVIA TAYLOR

Copyright, 1941, by The Bell Syndicate, Inc.

CHAPTER XLVIII

This gun fell from Joan's hand as she stared with unnatural calm before her. "I've killed him," she whispered.

Paul's arm was about her. "Don't think about it. We're getting out of here."

# The Daily Cross-Word Puzzle

ACROSS

1. Tropical fruit.
5. Pouch.
9. Ancient alloy.
12. Persia.
13. Come by.
14. Web-like membrane.
15. Title of respect.
16. Silk filling
17. Among
18. Prank.
20. Infant.
22. Fibre plant.
24. City in Switzerland.
27. Girls.
30. To change.
31. Upper limb.
32. Music: as written.
34. Pinish.
35. To drive back.
36. Italian colony in Africa
41. Spanish fish.
42. To spill.
43. Worthless leavings
46. Rider's support.
48. Cord.
51. Rire.
53. Land measure.
54. The dill.
56. To hurry.
58. Chinese dynasty.
57. Pronoun.
58. Ovum
59. Fencing sword.

DOWN

1. Plate
2. Solo.
3. Mountain lake
4. Printer's measure
5. Excuses
6. Former Turkish officer.
7. To disentangle.
8. Moorish drum.
9. College half-year.
10. High priest.
11. Insane.
16. Slab of baked clay.
19. Colloquial: father.
21. Arabian garments.
22. Compound ether.
23. Smooth cinnamon.
26. Wagnerian character
27. Planet.
28. Plane surface
29. Unsuitable.
33. Originating
36. Heroin.
37. Parcel of land.
39. Former 'ear.
40. Man's nickname.
44. Withered.
46. To fall in drops
47. Suit.
48. Rim
49. Cheer.
50. Unit.
52. Carpet.
54. Pronoun

ANSWER TO LAST PUZZLE

# LIFE'S LIKE THAT - By Fred Neher

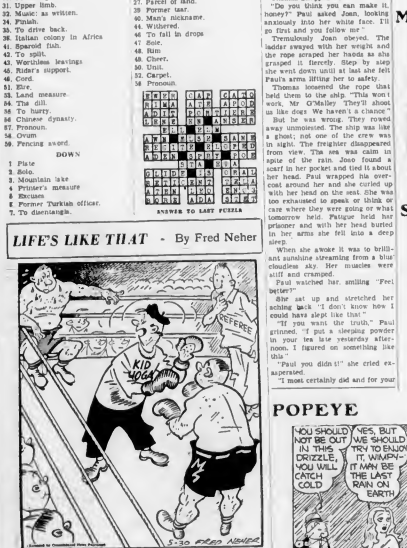


"Ree . . . Like this!"

# That Body of Yours

By JAMES W. BARTON, M.D.

PAIN IN BACK AND SIDES OF CHEST MAY BE DUE TO RIB JOINTS

When I was a student we took up the study of the structure of the bones, joints, and muscles, during the first year and nerves and blood-vessels during the second year. Which we began late, since we were during the fourth and fifth we were forgetting about bones. Joints, muscles and nerves in our interest in interest in the branches of medicine in which we tried to locate the cause of the symptoms and apply treatment.

We classed sciatica—pain in sciatic nerve going down the back of the leg—as a form of rheumatism and treatment was to apply heat or open a point on the nerve and give the nerve a stretch. This operation was to break up "adhesions"—the sticking together of tissues which had become attached to the sciatic nerve.

Dr. Joel E Goldthwait, Boston, in the New England Journal of Medicine says, "Today very few cases of pain in back of the leg, formerly called sciatica are treated by using heat, surgery, nerve stretching—most cases are due to conditions in the low back." This refers to strain of the ligaments holding joints together in lower back or to arthritis in these joints.

Dr. Goldthwait points out that there are twenty-four joints connecting the back end of the ribs to the sides of the spine—one for each rib. Besides these twenty-four joints, there are twenty joints, ten on each side, connecting the upper ten ribs to the outer process of the spine which is used for attachment of muscles which keep spine straight or erect. All these ribs form the back wall of the chest.

What does this mean? "This makes forty-four joints used by the chest, each being a true joint and capable of disease and injury, as would be true with the other joints." Further, other joints get a rest because they are used in breathing. Thus, when these joints are affected by disease or injury, there is really no way of giving them complete rest and thus alleviating the pain and irritation in these joints."

The small amount of rest that can be obtained is obtained by holding the chest halfway between breathing in and breathing out.

The point then is, with pain at back of chest extending almost to side of chest, the fact that disease or injury of these joints may be the cause, should be remembered.

The old lady, buying some seeds, was being rather troublesome to the assistant.

"You're quite sure these seeds will come up very quickly?" she persisted. "I've left it very late, you see, and I want to be certain that

"Madam," was the assistant's reply, "plant those seeds, and then jump out of the way if you value your safety!"

# FLYIN' JENNY — *Unfinished Business* — By Russell Keaton




# MUTT AND JEFF — *After All, Jeff Has to Collect for "Two Feet!"* — By Bud Fisher

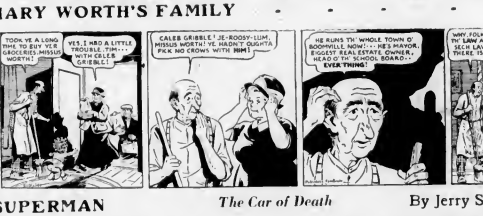


# MARY WORTH'S FAMILY — By Dale Allen

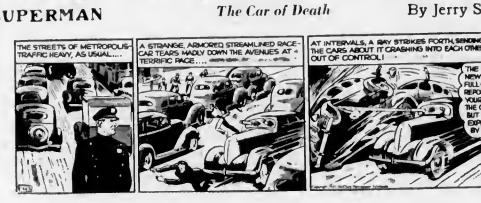


# SUPERMAN — *The Car of Death* — By Jerry Siegel and Joe Shuster

# POPEYE — *Wrong Interpretation* — By J. Millar Watt

# POP

# The Turban Is Back Again . . .

Jauntier than ever. Perfect with tailored dresses—and you'll find them incredibly light and cool. Variety of styles in stitched crepes, good selection of pastels, navy blue, black, brown and white. Prices

**$1.95 to $2.95**

WHITE STRAW HATS that reach a new high note in style appeal and quality, in attractiveness, in price. Small sailors, large flattering brims, bonnets, etc. Head sizes 21½ to 23. Prices

**$2.50 to $4.95**

—Millinery, 1st Floor

## Special Purchase

Of a Small Group of

# Sports Jackets

Regular Values $9.95. Incomparable Values at.... **$6.95**

The Jackets are made of fine grade imported fabrics—patterned in pastel checks and plaids. Collarless and revered styles. They have very neat patch pockets and tailored perfectly. Styles that may be worn during the season with skirts or sports dresses. Sizes 14 to 18.

—Mantle Dept., 1st Floor

## FLANNEL BLAZERS

FOR JUNIOR MISSES

Sizes 7 to 10. Priced at .......... **$2.98**

Sizes 12 to 14x. Priced at .......... **$3.95**

In these we offer newest styles for Summer, showing a pleated back, half belt, patch pockets and tailored collar. Smart to wear with skirt or slacks. Red, navy and green.

—Children's, 1st Floor

## DIMINISHING WAISTLINE

Gothic Cordtex Barcarolle Brassières lift the bust upward and outward — giving a smart, smooth, youthful appeal and eliminating all strain on the shoulders.

$1.00

GOTHIC BARCAROLLE Cordtex

—Corsets, 1st Floor

# DAVID SPENCER LIMITED PHONE E 4141

Every Visit to the Beach and Every Plunge in the Sea a Pleasure if You Wear a

# PUCKERETTE SWIM SUIT

See the new style we are showing with shirred top and waistline. Full Ballerina skirt and cotton jersey panties. In colorful satins—Hula rose, Catalina blue, turquoise and royal. Price .......... **$2.98**

Also a variety of cottons, including flowered or figured polka dot materials. Priced at .......... **$1.98**

SATIN LASTEX SWIM SUITS—Plain or figured materials with flared skirt or quarter panel front. Very smart and styled for perfect fit. These priced at .......... **$3.98**

—Whitewear, 1st Floor

## Roast Turkey Luncheon

Today—11:30 to 2:30

**55c**

—Dining-Room 3rd Floor

## Men's Wool Socks

Special Value, a Pair .... **55c**

Summer Socks of fine wool with reinforced heels and toes, attractive colorings and fancy patterns. Standard brands.

—Men's Furnishings, Main Floor

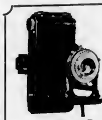

## Cameras Films

Anything—Everything You May Need for Your Camera or Dark Room

CAMERAS—Brownies, Bantams, Vigilants

Bring Your Films for Expert and Quick Returns

—Spencer's Photographic Dept., Main Floor

## SUMMER-WEIGHT UNDERWEAR FOR MEN

Good Quality and Values

Two-piece light-weight Summer Underwear, fancy or plain elastic rib; white only.

SHIRTS—Full cut, athletic style. SHORTS—Brief or snug style with elastic waistband. A garment .......... **50¢**

HEAVIER-WEIGHT SHORTS with wide elastic waistband. Of reliable material and comfortable to wear. Each .......... **75¢**

MEN'S BROADCLOTH SHIRTS—B.D.V. make. Made from excellent grade broadcloth. New shades and stripes. Sizes 30 to 42. A garment.......... **55¢**

—Men's Furnishings, Main Floor

# "The Playboy"

A Very Smart Fur Felt Hat by Stetson

A Grand Value at.......... **$6.00**

A light, unlined hat with 2⅛ or 2¼-inch brims. Try your size in a playboy shown in saddle brown, grey, mallard and clover.

THE FAIRWAY STYLE, by Stetson, is another [illegible]. Shades are mallard, nassau, spice. Shown with raw edge, snap brim.......... **$5.00**

—Men's Hats, Main Floor

# *"STRIPES"*

This Summer—The Outstanding Style Feature in

# MEN'S SUITS

See the Fine Wool Worsted Suits We Show in Striped Patterns at.................... **$29.50**

The suits are tailored in double-breasted styles from high-grade materials. The coats just a shade longer, the lapels slightly higher and broader, putting more emphasis on the tapered effect and an indication of superior class.

Immediately you fit on one you will like it. The stripes are in wide variety. Pin, cable or multiple, on grey, brown or blue.

SEE THEM — ORDER YOUR'S NOW for Greater Choice.

OUR BUDGET PLAN Is Available for Time Payment.

—Men's Clothing, Main Floor

## Men's Broadcloth Shirts

Smart for Summer Wear. Priced at.......... **$1.65**

Shirts that are really smart in appearance. Plain white or striped patterns with Nev-A-Wilt collar attached. All sizes.

—Men's Furnishings, Main Floor

## SPORT SHIRTS FOR MEN

Special. Each .......... **$1.00**

Shirts made from a very fine quality Terry Cloth. Plain shades of white, blue, teal, green and brick. They have crew neck and half sleeves. Summer shirt that may be worn with slacks if desired. All sizes.

SPORT SHIRTS of two-tone Terry Cloth, with crew neck and two pockets. Various contrasting colors. All sizes. Each.......... **$1.25**

—Men's Furnishings, Main Floor

# MEN'S SUMMER SHOES

As Shown in the Men's Shop, Government Street

Patterns Are New and Shades Suitable for Warm, Bright Days Ahead

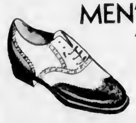

WHITE BUCK OXFORDS—Fancy or plain styles with Goodyear welted soles. A very smart shoe and easy fitting. A pair .......... **$6.00**

WHITE BUCK OXFORDS—Brogue and laced patterns with Goodyear welted soles. A most attractive Summer shoe at.......... **$5.00**

MEN'S BROWN AND WHITE BUCK OXFORDS—Semi-brogue design, with Goodyear welted soles. Superior quality at .......... **$7.00**

MEN'S SPORT OXFORDS for bowling. These have crepe rubber soles and wedge heels. No strain on your arch. Built for comfort. A smart shoe at, a pair

**$3.45 and $4.25**

CANVAS SPORT SHOES—White and colored Oxfords or boots with rubber soles

**$1.00 to $3.75**

—Men's Shoe Shop, Government Street

# On Sale Today in the STAPLES DEPARTMENT

Odd and Broken Lines of Staple Merchandise at Special Low Prices!

WHITE PURE WOOL BLANKETS—Wear resisting and extra long, 72 x 84. A pair. **$13.25**

COTTON BED THROWS in pastel colorings and with bound ends. Substandard. Each. **$2.29**

SUMMER BLANKETS in heather shades with fancy colored borders. Special, each...... **$2.29**

AUTO RUGS—A fine cotton weave. Dark plaid patterns with fringed ends. For car seat or bed throw. Each.......... **$2.49**

COMFORTERS—Wool filled, light weight, covered with brocaded rayons, two-tone effects. Each.......... **$7.69**

COMFORTERS—Cotton filled, attractively covered. Each.......... **$1.98**

FLANNELETTE SHEETS with colored borders. Slightly substandard. Size 54 x 80. A pair .......... **$2.19**

Size 80 x 90. A pair.......... **$3.19**

BED PILLOWS—Feather filled. Medium size. Practical for camp use. Each.. **79c**

UNBLEACHED SHEETS of even weave. Will launder easily. Size 63 x 90. A pair **$2.75**

UNBLEACHED PILLOW CASES—Light weight and easy to launder. Each .... **23c**

TABLE OILCLOTH SQUARES—Slightly imperfect. Size 54 x 54 inches. Each .... **69c**

COTTON TEA TOWELS with colored borders. Useful size. Each .......... **19c**

ENGLISH TERRY TOWELS with colored stripes on tan ground. Each .... **25c**

—Staples, Main Floor

## BAKERY SPECIALS TODAY

Flour Scones, dozen .......... **9c**

Large Squares, each .......... **24c**

Tea Biscuits, a dozen .......... **9c**

Fruit Pies, Cellophane wrapped, each .... **11c**

Cherry Genoa Slab Cakes, whole slab **69c**

Pineapple Fruit Slabs, whole slab .... **89c**

—Bakery, Lower Main Floor

## CANDY SPECIALS TODAY

Spencer's Chicken Bones, a lb.......... **25c**

—Lower Main Floor

# IN THE BOYS' STORE

BOYS' SUITS OF GOOD GRADE WOOL FLANNEL .......... **$4.95**

The suits have short pants—the coat with pleated sport back—the pants with elastic waist. The suits are unlined. Colors fawn, grey and navy. Sizes 24 to 30

BOYS' SHORT PANTS—For Summer wear. Of good grade sanforized material. They have elastic waist, and shown in a variety of shades—brown, green, grey and blue. Plain shades and fancy patterns. Sizes 22 to 30. A pair .......... **95c**

BOYS' BLAZERS—Sizes 22 to 36. Smaller sizes in bright shades of scarlet, green and royal blue, larger sizes in navy, wine and brown; some trimmed with cord in contrast shade. Smart for Summer wear. Prices range from **$3.25 to $4.25**

BOYS' WINDBREAKERS — Showerproof and Summer weight. Made with full length zipper. Bright two-tone shades of green, blue and brown. Sizes 28 to 36. Each **$2.95**

BOYS' POLO SHIRTS—With round neck, open collar or short zipper collar, some with open lacing, sport style. Shades of yellow, green, blue, white and rust; plain shades and fancy stripes. All with short sleeves. Sizes 24 to 36 **50c to 95c**

BOYS' WASH SUITS—Very smart for small boys' Summer wear. Shades of blue, green, yellow, red and brown. Great variety, with open collar and short sleeves. For 2 to 6 years **75c to $2.25**

BOYS' SHIRTS AND DRAWERS—Summer-weight of white ribbed cotton or mesh. No sleeves, athletic style or snugs. Shirts, 24 to 36, shorts, 22 to 32. A pair **35c**

## What Today Means

"GEMINI"

If May 31 is your birthday, the best hours for you on this date are from 9:45 to 11:45 a.m., from 1:45 to 5:45 p.m. and from 7:45 to 9:45 p.m. The danger periods are from 7:45 to 9:45 a.m., from 5:45 to 7:45 p.m. and from 9:45 p.m. to 11:45 p.m.

May 31 will be a bad bay to take any kind of traffic risk, so have a high regard for all the rules and regulations made for your own and other people's protection. An inclination to put things off until the last moment is apt to prevail on this date, and then there will be a rush at breakneck speed in an endeavor to make up for time wasted. May 31 will be a day to follow some of the advice you have been called upon to give to others, and you will find it excellent when applied to yourself. It is much easier to make promises than it is to fulfill them, so think twice before making any. Trying to be humorous at anyone else's expense will be poor judgment and may lead to a good deal of unpleasantness. Married and engaged couples, and those whose matrimonial hopes are soaring high, must remember that there seldom is any justification for indulging in sarcastic replies to requests for information, especially if it involves personal activities.

If a woman and May 31 is your birthday, you probably are very sensitive and you may be too easily offended by the tactless remarks of thoughtless people. Learn to ignore careless comments that are unworthy of your consideration. Hold fast to your ideals involving standards of perfection, for if you try to live up to them your achievements may become outstanding. Never let a temporary condition discourage you, especially if it is not of your own making. Apparently, whatever happens to you during this period of your life will turn out to be for the best, so you can face the future with an abundance of hope. As a professional entertainer, modiste, interior decorator, purchasing agent, newspaperwoman, artist, author, or businesswoman, you may find yourself on the road to prosperity with a world of friends. Apparently there are no reasons why your matrimonial hopes should not be fully realized.

The child born on May 31 frequently develops into a versatile youngster, with artistic perception and histrionic ability. A spiritual unfoldment should enable him to face life courageously and successfully.

If a man and May 31 is your natal day, your enthusiasm, good judgment and foresight, should enable you to accomplish wonders, especially if you are a clergyman, jurist, agriculturist, engineer, author, artist, salesman, inventor, politician, contractor, journalist or financier.

(Released by The Bell Syndicate, Inc.)

### KNIGHT AND FAIR LADY

Clarence had been reading tales of knightly gallantry, and was thinking that the world today was a poor sort of place. So he sallied forth (knights always sally forth!) to perform an act of chivalry.

It was a rainy day, and he saw a lovely girl about to step out of her car on to the muddy pavement. Immediately he whipped off his coat and spread it as a carpet for her dainty feet. Then, with an air of proud silence, he waited for her thanks.

"Well, of all the darn fools!" she exclaimed.